JULY 11, 1953

The Blood-Horse

A WEEKLY MAGAZINE DEVOTED TO THE TURF

In This Issue

Yearlings and Judges Judge Each Other

MIZ CLEMENTINE **The Third Sister.**

LEXINGTON, KENTUCKY, VOL. LXV NO. 29
Entered as second-class matter at the post office at Lexington, Ky.

20 Cents a Copy
$8.00 A YEAR

Meadors Photo

*Sickle

IS THE SIRE OF

YELLOW RIBBON

YELLOW RIBBON has had three foals of racing age, each has won with distinction. Loridale won 11 races, including stakes: Gold Gin won 10 races, set track records, placed in three stakes, and Lot-A-Brass, won nine races, placed on the Experimental H. She is out of good producing three-quarter sister to War Relic, Speed Boat, War Kilt. Yellow Ribbon has recently joined the Claiborne Farm broodmare band.

YELLOW RIBBON, ch., 1948
- *Sickle
  - 1953 colt by Better Self
  - Bred to Citation in 1953
- Yellow Flag
  - American Flag
  - Friar's Carse

Claiborne FARM

A. B. Hancock, Paris, Ky., Phone 393

CLAIBORNE FARM IS THE HOME OF:

*AMBIORIX
APACHE
ARISE
BLACK TARQUIN
*BLENHEIM II
DOUBLE JAY
FIGHTING FOX
HILL PRINCE
*NASRULLAH
*PRINCEQUILLO
PRINCE SIMON
SOME CHANCE
*WATLING STREET

GREEK SHIP

"I've earned over $300,000."

"I'm GREEK SHIP, of Brookmeade Stable. I've won many a stake race in my day. My earnings total over $300,000! Last year three of my victories were stake races at Atlantic City Race Course—one of my favorite tracks.

"Why is Atlantic City a favorite? That's easy! What veteran thoroughbred like me wouldn't go for its terrific tracks, especially that mile turf course! The 1⅛-mile main track is a dandy, carefully graded and banked so that it's easy and safe to run on. There's a training track, too, which a lot of race tracks don't have.

"All of Atlantic City's 23 barns are fire-resistant. There are over 1400 ultra-modern stalls and more than 200 convenient tack rooms. Which reminds me, the trainers and jockeys like Atlantic City Race Course, too. There are wonderful recreation facilities and excellent eating places nearby, with ample living quarters adjacent to or near the track. The barns are easily accessible to the pits and to water, and there are paved roads direct to the stalls.

"All in all, I'd say Atlantic City Race Course is one of the most beautiful, comfortable tracks in the country, and I might add that the stakes and purses amounting to over $1,500,000 this season look mighty attractive. It's no wonder we horses like to race at Atlantic City!"

50 RACING DAYS—AUGUST 11 thru OCTOBER 7

for entry blanks and complete information contact

ATLANTIC CITY RACING ASSOCIATION

P. O. BOX 719 • ATLANTIC CITY, N. J.

JOHN TURNER, JR., Racing Secretary

TWO ALSAB YEARLINGS

ONE IS FULL SISTER TO TOP CLASS STAKES WINNER ALSAB'S DAY AND ONE IS OUT OF PRODUCING HALF SISTER TO WISE MOSS.

AND ONE BY ETERNAL BULL

OUT OF PRODUCING HALF SISTER TO THE STAKES WINNERS:

SAY BLUE, SPEEDY LEE, AND SAY JUDGE.

TO BE SOLD AT KEENELAND, JULY 29

HIP NUMBER 239

B. c. by Eternal Bull—Essaybee, by Good Goods.

Essaybee won at two and three and her foals to race are the winners Bee King and Pat's Money. Essaybee is out of the good winner, I Say, which placed in stakes and is the dam of SAY BLUE ($103,795), SAY JUDGE, and SPEEDY LEE. The next dam won stakes, produced stakes winners.

HIP NUMBER 282

B. f. by Alsab—Seventh Day, by Zacaweista.

Seventh Day has produced three winners by Alsab. They are ALSAB'S DAY (stakes winner of $86,420, including Marguerite, Pollyanna Stakes) and Plus Fours and Caliber, both winners this year. Seventh Day was one of two foals, two winners from her dam, St. Agnes, sister to stakes winner GOOD AS GOLD, half sister to JUDY O'GRADY, dam of Westminister, Snow Goose, and of the dams of Kiss Me Kate, Chanlea, Green Baize, Suleiman, Tahiti.

HIP NUMBER 315

B. c. by Alsab—Challmoss, by Challedon.

Challmoss is the dam of the winner Ramjet, her only foal to race. The next dam is Locust Moss, also dam of the Debutante Stakes winner WISE MOSS, dam of the top class stakes filly DINEWISELY. The next dam produced four winners from five foals.

We also have three Alsab yearlings for sale at the farm

MAY BE SEEN AT **ALSAB FARM** PRIOR TO SALE TIME

Inquiries to CHARLES ZOELLER, Manager, Todds Road, Lexington, Kentucky

Since we started selling at Keeneland, horses bred by us have won $1,000,000.

This year we offer another small, select group, including

YEARLINGS BY

Count Fleet – Bolero
Brookfield – Devil Diver
Carrier Pigeon

AT KEENELAND
MONDAY AFTERNOON
JULY 27

HIP 80—BY DEVIL DIVER
HALF SISTER TO FLYBOY

CH. F., BY DEVIL DIVER—CAMILLE, BY *COHORT. Half sister to the winners FLYBOY (1953 winner, placed in stakes, 7 wins to date), DR. REES (good allowance winner, 4 wins last year and winner 1953), Renounce and Tomke. Camille won at 2 and 3, is a half sister to HACKLE. Family of HEAD PLAY, MAETALL, etc.

HIP 57—BY BROOKFIELD
HALF BROTHER TO ELJAY, BLACKTYPE

BR. C., BY BROOKFIELD—SICKLE MISS, BY *SICKLE. Half brother to ELJAY, winner this year over Ruhe, Sun David, Sub Fleet, etc., 3rd to Hill Gail and Princess Lygia when Hill Gail set new record of 1:08⅘ at Chicago last month. Eljay has run 6 furlongs in 1:08⅗, a half in :45⅖, has been beaten a head at a mile in 1:34. The colt also is half brother to BLACKTYPE, winner this year in Florida, at Jamaica, and Belmont Park, second in Ascot Gold Cup.

HIP 25—BY COUNT FLEET
HALF SISTER TO STAKES WINNER

B. F., BY COUNT FLEET—JAMESVILLE, BY POMPEY. Half sister to HASTEVILLE (stakes winner of $83,330), GREGALACH (placed in stakes, more than $50,000), SWAP OUT (placed in stakes and more than $57,000), QUICKSET (winner of more than $24,000) and AVON LADY (more than $20,000). Jamesville is a half sister to ORSOVA, stakes winner in France.

HIP 5—BY CARRIER PIGEON
HALF BROTHER TO INFLATIONARY AND HEDGEWOOD

B. C., BY CARRIER PIGEON—FAKE, BY MORVICH. Half brother to HEDGEWOOD, 1953 winner, placed in stakes, more than $45,000 to date. Half brother to INFLATIONARY, 1953 2-year-old, which won Thoroughbred Club Dinner Purse (1st Div.) in her first start, third in Miss America Stakes in 2nd start, allowance winner at Chicago in 3rd and latest start. FAKE is a winning half sister to BROAD RIPPLE, stakes winner and dam of RIPPEY ($229,115).

HIP 83—BY BOLERO
FIRST FOAL—FRIZETTE FAMILY

CH. F., BY BOLERO—CHANTARELLE, BY *OSIRIS II. First foal of Chantarelle, winner at 2, 3, 4, and 5. She is a half sister to KINSAIL (30 wins) and STIMULITHA (25 wins and dam of stakes horses), and is out of *TALITHA, half sister to stakes winner CARDINALIS and to DARK CHANNELLE (dam of stakes winners FIGHT TO FIGHT and BRIDAL SHOWER). This is the family of TOURBILLON, FRIZETTE, MYRTLEWOOD, MISS DOGWOOD, MYRTLE CHARM, JET PILOT, BLACK TARQUIN, etc.

You are invited to see these yearlings now at the farm, or at sales time in

BARN 2
AT KEENELAND

C. A. ASBURY and SON
HEDGEWOOD FARM

BRIAR HILL ROAD **LEXINGTON, KY.**

BEAUMONT FARM

Stallions 1954 SEASON

Menow

b., 1935, by *Pharamond II—Alcibiades, by Supremus.

PRIVATE

MENOW continues to play an important part on the American sire lists. This year he is represented by the stakes winners King Pin and Tom Fool, winner of the Metropolitan and Suburban handicaps. The latter race at 1¼ miles was run in 2:00⅗—one of the great races of the year. Menow sired stakes winners in each of his first 11 crops and is sire of winners of nearly $4,000,000. 79% of his foals have won, 26% of his winners have won or placed in stakes. Menow's stakes winners include the Horse of Year, 1949, CAPOT, and 1951's champion 2-year-old TOM FOOL, current undefeated handicap highweight. On June 27 Menow's TOM FOOL won the $50,000 Carter Handicap carrying 135 lbs., and Menow's RUHE won the $50,000 Equipoise Mile.

Revoked

br., 1943, by Blue Larkspur—Gala Belle, by *Sir Gallahad III.

Dr. Eslie Asbury and Hal Price Headley

$1,000.00—LIVE FOAL

BOOK FULL

REVOKED, one of Blue Larkspur's most successful sons, has sired from his first three crops, 84% starters, 80% of his starters have won, and 16% of his winners won stakes. From his first crop came the stakes winners Nullify, Remove, and Recline; from his second Recover, Blue Revoke, and Landmark; and from his third Aerolite, plus four to place in stakes. Revoked is also sire of the 1953 2-year-old stakes winner Revolt, plus seven other current 2-year-old winners. Revoked has placed nine on the Experimental H., from his first three crops. On June 27 Revoked's REJECTED won the $100,000 Westerner at Hollywood Park.

*Rico Monte

b., 1952, by St. Patrick—Rica Patria, by Rico.

Arnold Hanger and Hal Price Headley

$1,500.00—LIVE FOAL

BOOK FULL

***RICO MONTE,** one of America's great cup and handicap horses, had his first crop go racing in 1952. From this crop came six 2-year-old winners, including, Ria Rica (Wilshire Stakes), Pasco (2nd Ardsley H.), Rica Rosie (2nd Marguerite S., 3rd Colleen S.), and Rico Rancho (2nd James H. Connors Memorial H.). Five more have won this year at three. He also has out three 2-year-old winners. *Rico Monte won $206,540. Among his stakes wins were these four straight wins: Whitney, Saratoga, Manhattan, and New York Handicaps. At the end of the season he was given 129 lbs. in the Gallant Fox Handicap, 5 lbs. above Assault, *Talon, Stymie, etc.

Pinebloom

ch., 1945, by Menow—Sirenian, by *Blue Pete.

$500.00—LIVE FOAL

PINEBLOOM'S first crop is racing this year. From 16 foals in this crop five have already won: Pinelet (two wins), Old Rocky, Loblolly, Texan Sigh, and Pine Top. The son of Menow developed influenza shortly after winning his first start and it left his wind affected. Thereafter his racing career was limited but nevertheless he ran second in the Arlington Futurity, third in the Great Western H. (to Tre Vit and Coaltown in 1:09⅕) and won at Hawthorne in 1:10 for six furlongs. Pinebloom is a full brother to Letmenow, stakes winner of $131,535.

Mr. Trouble

ch., 1947, by *Mahmoud—Motto, by *Sir Gallahad III.

$500.00—LIVE FOAL

MR. TROUBLE was retired to the stud in 1952. One of the top 3-year-olds of 1950, Mr. Trouble won the Blue Grass Stakes, finished third in the Kentucky Derby and Belmont Stakes (beaten less than 2 lengths in both races), was fourth in the Preakness. As a 2-year-old he placed in the United States Hotel, Hopeful, and National Stallion Stakes. *Mahmoud, the sire of Mr. Trouble, is one of America's top stallions. His first two dams won stakes and his first four dams all produced top class horses. Mr. Trouble's first foals are out of such stakes winners or producers as Athenia, Bolide, Pelisse, Lithe, Pet, etc.

BEAUMONT FARM (HAL PRICE HEADLEY)

R. R. 2, Harrodsburg Pike, Lexington, Ky. Phone 2-0222

We Don't Sell Yearlings!
We Sell 'Selected' Yearlings!

to You, Mr. Buyer, this is most Important!

This is important to you because you know every yearling offered at Keeneland has passed a careful pedigree examination and has withstood a most thorough physical inspection. You know you are buying from the BEST of this year's crop. Quality is not sacrificed for quality at this great yearling sale!

for 'Selected' Yearlings, Come to Keeneland

July 27, 28. 29

Afternoon sessions each day starting at 1:30.
Evening session on July 28, starting at 8:00.

BREEDERS' SALES *Company*

LEXINGTON KENTUCKY

WILLIAM S. EVANS, Gen. Mgr.

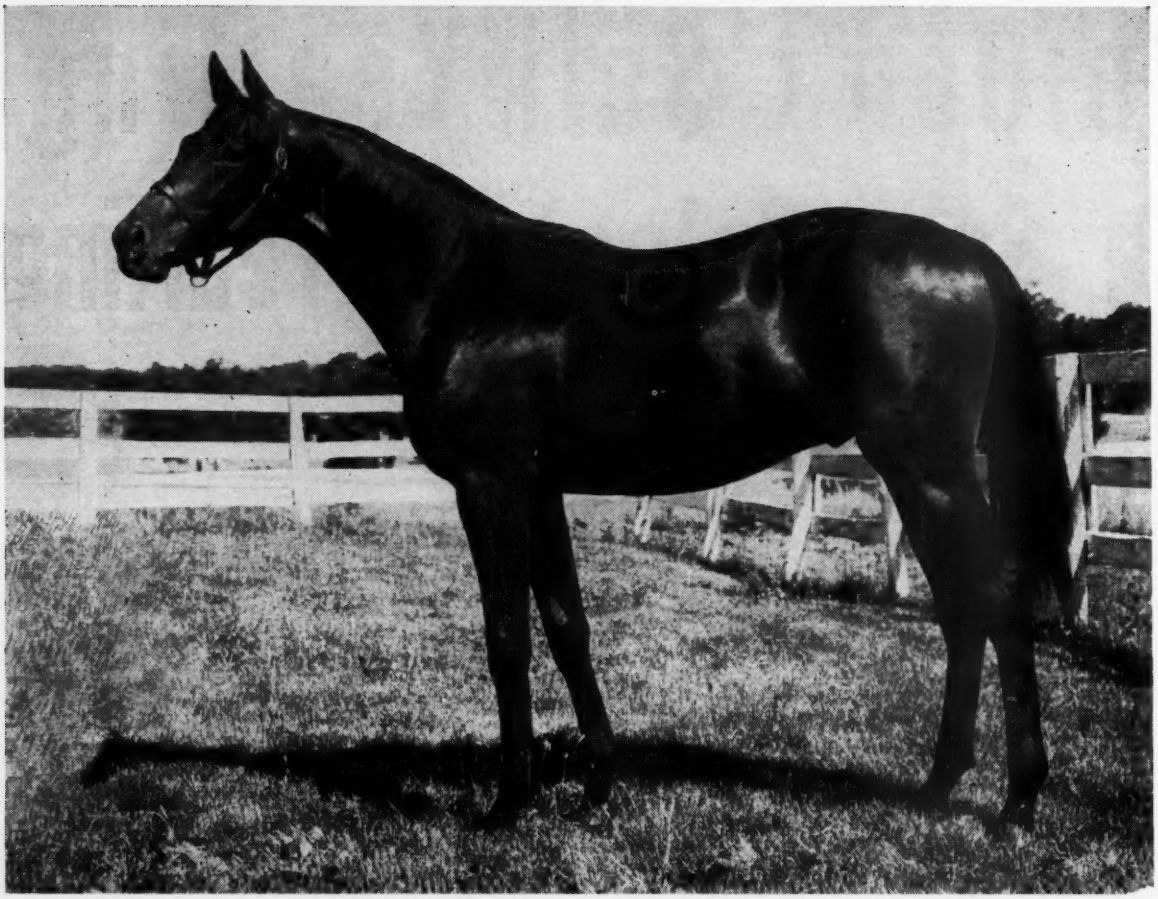

*Blenheim II Colt (*Hip 73 at Keeneland*)

OUT OF GOOD PRODUCER, BIRD HAWK, BY *SIR GALLAHAD III

B. C., BY *BLENHEIM II—BIRD HAWK, BY *SIR GALLAHAD III. This picture will show you that this is a top colt. Furthermore, his breeding fits a pattern of success. *Blenheim II has gotten numerous stakes winners out of *Sir Gallahad III mares, including Jet Pilot, Miss Keeneland (which is out of a half sister to this colt's 2nd dam), etc. Bird Hawk has four foals of racing age, the 1953 winners Fighting Cock (also placed in stakes), Outbird (6 wins) and Ball Hawk (14 wins), and No Hit, which has placed.

Hips 49—73—75—89 are property of Cave Spring Farm (B. M. Browning & Son). Hips 16 and 62 are property of Brownwood Farm (B. M. Browning).

HALF SISTER TO MAY REWARD ($145,239)

HIP 75—CH. F., BY MY REQUEST—BONA VIA, BY *TWINK. Another outstanding yearling (see her picture in June 27 Blood-Horse). She is a half sister to the stakes winner May Reward ($145,239 to date) and to other good winners.

HIP 62—HALF SISTER TO GOLLY

HIP 62—ROAN F., BY MIGHTY STORY—TIMELY TUNE, BY EIGHT THIRTY. Second foal. First is 1953 2-year-old stakes winner, GOLLY.

All To Be Sold
MONDAY
AFTERNOON,
JULY 27
At Keeneland

See the yearlings at Keeneland in

BARN 3

HIP 16—BROOKFIELD COLT

HIP 16—B. C., BY BROOKFIELD—HELENE, BY CHALLEDON. First foal of winning half sister to Naval Base ($53,350). Helene is out of half sister to War Beauty and to dam of Royal Blood.

HIP 49—ACE ADMIRAL FILLY

HIP 49—CH. F., BY ACE ADMIRAL—POLLY ETERNAL, BY ETERNAL. Half sister to Buck B., Thunderer ($45,800), etc.

HIP 89—A HALF SISTER TO SILLY GYP

HIP 89—CH. F., BY OLYMPIA—DAFFY, BY THE PORTER. Half sister to the good filly, Silly Gyp, to Admiral Porter (winner at 2, 1953), etc.

B. M. BROWNING AND SON

NICHOLASVILLE KENTUCKY

Good land means Good horses . . .

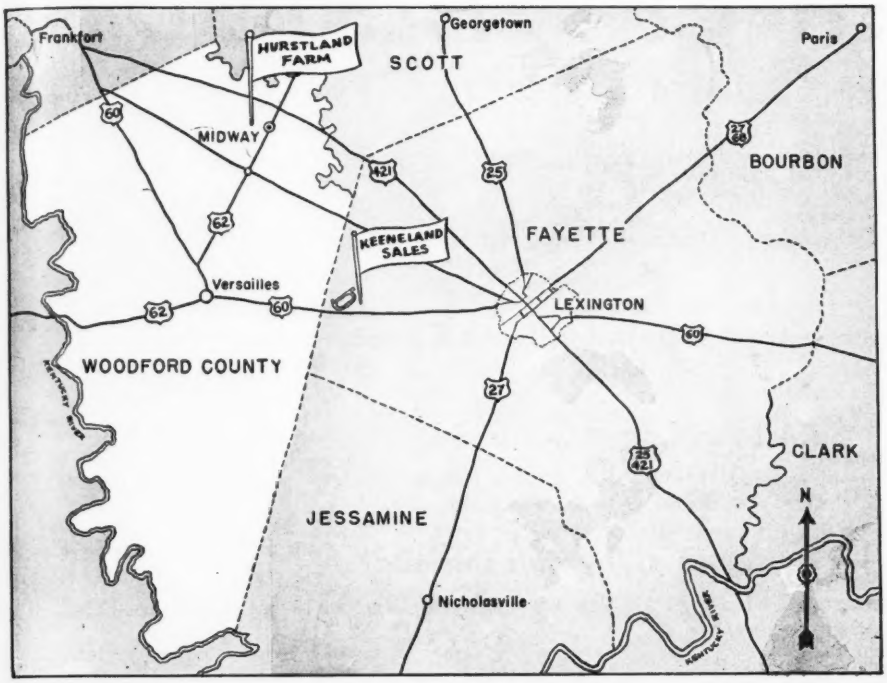

Surprisingly, the high productivity of the land in Woodford County contributed to the decline of some of its most famous thoroughbred nurseries. When the founders of many of these great race-horse farms died, their heirs, many of whom lacked the love of Thoroughbreds possessed by their forebears, found the land as valuable for farming as for the production of horses. Hence, the land was devoted to crop farming, rather than horse production.

However, breeders have been quick to re-claim this land for horses whenever it has become available.

One of the most recent moves to Woodford County was made by Douglas M. Davis, Jr. He is now operating High Hope Farm near Versailles on land which Maj. Thomas C. McDowell raised the 1902 Kentucky winner, Alan-a-Dale, and many other fine racers . . .

. . . it takes both environment and heredity to produce good race horses. Hurstland Farm's 1953 Summer Sales Yearlings have both.

They were reared in Woodford County—proven horse raising country—and they have the heredity of success.

One of the top prospects is the bay colt pictured at right.

He's a half brother of WHITE SKIES, stakes winner of nearly $50,000 last season at 3 and the only racer to defeat Calumet's great mare, REAL DELIGHT. (He did it last spring at Keeneland in a race run over an off track in time only one-fifth second off the track record.)

His dam is a half sister of DRIFTING MAID, a stakes winner of nearly $40,000; his granddam a half sister of FRIAR'S CARSE.

His sire is DEVIL DIVER, great race horse and sire of such top stakes winners as THE DIVER, LOTO-WHITE, RUDDY, CALL OVER, DEVILKIN, SITTING DUCK, etc.

B. c. by Devil Diver—Milk Dipper, by Milkman.

At Keeneland, Tuesday Afternoon, July 28

HURSTLAND FARM

Nuckols Brothers, Midway, Kentucky
Phones: 2654 or 2004 (near Lexington)

STONER CREEK STUD

(MRS. JOHN D. HERTZ)

has only one goal: To breed and raise the best possible race horses. Neither time nor effort nor money is spared. Here is a list of the yearlings to be sold by us on the afternoon of Monday, July 27. Study it, then visit Stoner Creek Stud and inspect the yearlings at your leisure.

Bay colt by *Princequillo—Annie Reigh, by Reigh Count.

This colt is a half brother to the stakes winner OWNER'S CHOICE ($133,325) and three other winners.

Bay filly by Count Fleet—Banish, by Count Gallahad.

This filly is second foal of winning half sister to stakes winners COSMIC BOMB ($247,890) and FLEET RINGS. Her first foal was COUNT CAIN, winner at 2, 2nd Pimlico Futurity.

Bay filly by *Nasrullah—*Betagain II, by Gainsborough.

This filly is half sister to the stakes winner STUD POKER ($192,460) and three other winners. The dam, placed in stakes, is out of a stakes winner.

Bay colt by Count Fleet—Bet You, by Fighting Fox.

This is the first foal of a young unraced mare. The dam is half sister to the stakes winner STUD POKER ($192,460) and three other winners.

Bay colt by *Ambiorix–Frizelle Blue, by Blue Larkspur.

This colt is a half brother to the winners MY DEAR BOY, FREE STRIDER, and BLUE FLEET. From the noted Frizette family.

Chestnut filly by Billings–Hasty Triumph, by Haste.

This filly is a half sister to the winners REIGH BELLE, COUNT LAHEY, COUNT VICTOR, PAUL STAMM, and HER TRIUMPH.

Roan colt by Count Fleet—Obedient, by *Mahmoud.

This colt is from a winning sister to the stakes winner GENERAL STAFF ($157,800) and a half sister to the stakes winners, NOBLE IMPULSE and COLONEL O'F. Second dam is *UVIRA II, Irish Oaks winner, sold for $61,000 as broodmare.

Bay filly by War Admiral—Risque Blue, by Blue Larkspur.

This filly is a half sister to RISQUE ROUGE, winner in three seasons and placed in stakes. Second dam is the stakes winner and producer RISQUE.

Dark bay filly by Chanteur II—*Solpax, by Hyperion.

This filly is the second foal of a young stakes-winning daughter of Hyperion. Second dam, a stakes winner, also produced two other stakes winners. Chanteur II is sire of 1953 English Derby winner Pinza.

STONER CREEK STUD

NORTH MIDDLETOWN PIKE PARIS, KENTUCKY

PHONE 1075-J

COUNT FLEET'S COUNTERPOINT wins San Fernando—
B. c. by COUNT FLEET—POLKA

Polka's 2nd foal. 1st is Full Time, 3 wins at 2, 1953—Polka is half sister of NIMBLE FOX . . . 2nd dam, NIMBLE, one of 4 stakes winners out of PANORAMIC.

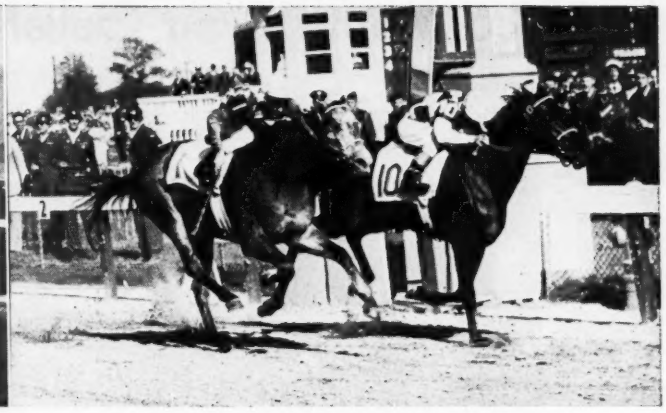

*ROYAL GEM II'S DARK STAR wins Kentucky Derby—
Dk. b. c. by *ROYAL GEM II—JUNGLE FLOWER

Half brother of TIGER SIR—6 wins, $35,070. 2nd Hyde Park, Primer S. 3rd San Vicente. DARK STAR'S dam is by *Bull Dog. JUNGLE FLOWER is by Tiger, a son of *Bull Dog.

Stakes Power—TO BE SOLD BY E. K. THOMAS AND MRS. E. K. THOMAS

(BARN 3—STALLS 9 - 14)

Summer Sales

Keeneland

July 27

SIAMA wins the
Jasmine S.—

B. C. by TIGER—CHINA FACE. Brother of SIAMA—one of 1950's top 3-year-old fillies. She beat NEXT MOVE in the Acorn at level weights . . . CHINA FACE is a half sister of SWEET PICK and KOSADUS.

DECORATED wins
the San Felipe—

DK. B. C. by TIGER—JESSICA. Half brother of the West's crack three-year-old, DECORATED. In the San Felipe he beat CHANLEA, winner S. A. Derby next out. JESSICA is a three-quarter sister of the dam of PRIMATE.

BLACK GEORGE at
YOUR HOST'S heels in
Derby—

BR. C. by *HALF CROWN—
SECRET ROSE.
Half brother of BLACK GEORGE —Derby Trial winner over Derby winner MIDDLEGROUND. SECRET ROSE is half sister of BLACK LASHES.

CHALLENGE ME'S FLAUNT
Wins Queens County—

BR. C. by CHALLENGE ME—HIGH NORTH. Half brother of 2 winners . . . HIGH NORTH is winning half sister of TRUE NORTH ($98,695). 2nd dam *SCARBOROUGH is granddam of 2 other stakes winners.

by *Rico Monte – *Sir Gallahad III mare

Meadors Photo

- Bay Colt
  - *Rico Monte
  - Queen's Gambit
    - *Sir Gallahad III
    - Ethel Dear
      - Peter Pan
      - *Royale Amante

Queen's Gambit, a winner at 2, has produced the good winners His Grace and Checkmate. She is a half sister to the stakes winners **New Deal, Mountain Ridge,** and **Darby Dunedin.** Hip #274 (Property of Mr. and Mrs. Edw. Bassett III and James Gay).

Consigned By: **A. B. GAY**

KEENELAND SALES, WEDNESDAY, JULY 29

In Saratoga's Racing Program — these sires mean the best —

***ALIBHAI, BIMELECH, *AMBIORIX, CASE ACE DOUBLE JAY, BLACK TARQUIN, OCCUPATION PHALANX, ROMAN, SUN AGAIN**

and in the Saratoga Sales Catalogue they are the sires of NYDRIE'S TEN YEARLINGS — the best, too

B. f. by CASE ACE—ALL CREAM (young sister to stakes winners Early Delivery and Daily Delivery), by MILKMAN.

B. f. by PHALANX—BELLE HELOISE (100% producing daughter of Heloise, dam of 6 stakes winners), by MENOW.

B. c. by BIMELECH—RISKY RAID (dam of 4 winners including stakes winner Riskolater), by *FORAY II.

Br. c. by DOUBLE JAY—ENSIGNS UP (5 winners from 5 foals, half sister to stakes winner Toro Nancy), by GALLANT SIR.

B. c. by ROMAN—HIGHFORTIDIES (stakes class winner out of a winning half sister to stakes winner), by *JACOPO.

B. c. by *ALIBHAI—MONOGAMY (winner and a sister to stakes winner Alderman), by *BEAU PERE.

B. c. by OCCUPATION—MORNING (dam of Favorito, Count Flame, Good Morning), by AMERICAN FLAG.

B. f. by *AMBIORIX—MRS. PUNCH (stakes winner, dam of 4 winners), by STIMULUS.

B. c. by SUN AGAIN—SCOTCH DAISY (winning half sister to stakes winner Erigeron), by COUNT FLEET.

B. c. by BLACK TARQUIN—SEAWAY (100% producer and dam of stakes winner Ol' Skipper), by MAN O' WAR.

TO BE SOLD AT SARATOGA SALES, THURSDAY, AUGUST 13

DANIEL G. VAN CLIEF

NYDRIE STUD

ESMONT, VIRGINIA
(Near Charlottesville)

A Crown Crest YEARLING

CLOSELY RELATED TO 10 STAKES WINNERS

Keeneland Hip 147 →

HIP 147—B. C., BY REAPING REWARD—STOLEN TRYST, BY STIMULUS. This is the second foal of a remarkable race mare from a notable family. Stolen Tryst won 15 races at Belmont Park, Jamaica, Aqueduct, Delaware Park, Pimlico, Garden State, Bowie, Suffolk Downs, etc. She led all the way in 10 of her wins, won by big margins. She won in **record time at 6 furlongs at both Belmont Park and Jamaica.** She defeated numerous stakes winners. Stolen Tryst is a half sister to Axiom (dam of the 1953 stakes winner **Merryman**) and to Cinquepace (dam of stakes winner **Imperatrice** and granddam of stakes winners **Squared Away, Imperium, Scattered**). Squared Away, winner of 1953 Paumonok H., Roseben H., etc., **broke the Pimlico** record in the 1953 Baltimore Spring H. (5½ fur. in 1:04⅘. Other stakes winners closely related to this yearling are ***Cinq A Sept. Tupinamba, Bank Account, Up the Hill, Pail of Water.**

You are invited to see the yearlings at the farm now or in Barn 3 at Keeneland at sales time.

Crown Crest's Keeneland Yearlings Also Include:

Hip 93—B. c., by Coldstream—Elementary, by Count Fleet. Second foal. First is winner at 2, 1953. Out of half sister to stakes winner.

Hip 111—Ch. c., by Billings—Intrigue, by Discovery. First foal of winning sister to Conniver ($227,825).

Hip 137—B. c., by Reaping Reward—Quixotic, by *Blenheim II. First foal of winning half sister to stakes winners Rogue and Restless.

Hip 141—B. c., by Roman—Search Me, by Menow. First foal of a winning full sister to the stakes winner Loriot.

Hip 152—Ch. f., by Fighting Fox—Tica's Joy, by *Challenger II. Third foal—first two are winners. Out of half sister to Sun Bahram.

Hip 154—Br. f., by Unbreakable—Twinkley, by Bull Lea. First foal of winning daughter of Whirlette, winning sister to Whirlaway, etc.

Hip 155—Ch. f., by Shut Out—Vivacious, by Stimulus. Vivacious, winning sister to stakes winner, has had 3 foals to race—all winners.

Hip 156—Br. c., by Bolero—War Ribbon, by Bimelech. First foal of half sister to stakes winner Sagittarius. Family of Menow.

Hip 157—B. c., by *Ambiorix—Whirl-A-Bit, by Whirlaway. First foal of half sister to Sun Again and Fervent.

Hip 159—Ch. c., by Some Chance—Why, by Questionnaire. First foal of winning half sister to two stakes winners.

Hip 160—Br. f., by Spy Song—Woodford Gal, by Unbreakable. First foal of winning half sister to Bolingbroke, Whiffenpoof, Thataway, etc.

We Will Sell At Keeneland TUESDAY AFTERNOON, JULY 28

Crown Crest

(MR. AND MRS. HOWARD REINEMAN)

NEWTOWN PIKE PHONE 2-6551 LEXINGTON, KY.

C. P. EDWARDS, JR'S. COMPLETE DISPERSAL

RIDGEFIELDS FARM——230.4 ACRES

And All Saddlebred Horses, Farm Machinery, Stable Equipment

DANVILLE, BOYLE COUNTY, KENTUCKY

ABSOLUTE AUCTION

Friday, July 17th. 10 a. m. (d.s.t.)

THE HOME

A beautiful old southern colonial home of white brick with large columns (picture on right). Modern inside in every respect. Large entrance hall, twin drawing rooms, living room, dining room, kitchen, pantries, 4 bedrooms, 3 baths, large screened side porch, stoker furnace. Closet space galore. A home where one of the most exacting tastes can live well and graciously.

BUILDINGS

Other than the home, include: 2-car garage with 4-room apartment; one 50-STALL HORSE BARN WITH OFFICE AND TACK ROOMS; one 9-stall barn; farm shop; blacksmith shop; 200-bbl. corn crib; hay storage for 250 tons; 3 TENANT HOUSES. Electricity in all buildings.

LOCATION: In the Bluegrass section of Kentucky, 2 miles south of Danville, Boyle County, on the Shelby City Road (Route, Ky. 35). Danville is an enterprising town of 12,000 population, the home of famed Centre College, other good schools, churches, excellent banks and hotels, and one of Kentucky's most famous centers of culture, refinement, education, religion and entertainment. Only a short distance from Herrington Lake, nationally known for its fishing, camping and boating.

THE FARM: 230.4 Acres of rolling Bluegrass land, all in grasses except the tobacco acreage. Cattle and horses have grazed the lush pastures for many years. All fields have been scientifically manured and fertilized. Tobacco allotment for 1953: 4.7 acres. Convenient pastures and paddocks for horses and cattle, with water in every one.

THE HOME AND OTHER BUILDINGS: See description above.

THE WATER: A most vital subject on any farm—in addition to the city water line from Danville, 5 ponds and 2 springs with water in home, barns, and every pasture and paddock.

TERMS and POSSESSION: 10% cash day of sale, 40% with deed and possession on August 1, 1953, balance in one, two and three years, at 4% interest, or purchaser may pay all cash. Other property, cash.

THE HORSES: A complete and absolute dispersal of all Ridgefields Farm Saddlebred horses, including show horses, stallions, broodmares and show prospects. Sale of horses will be under management of Tattersalls, Inc., Lexington, Kentucky.

DANVILLE IS LOCATED 35 miles from Lexington (Route 27 southwest through Nicholasville to Route 34, right on 34), 10 miles from Harrodsburg, 10 miles from Lancaster, 10 miles from Stanford.

AND DON'T FORGET that this is a complete dispersal at ABSOLUTE AUCTION, the only kind that Swinebroad and Denton handle. Look for the yellow auction signs. SCHEDULE OF SALE: Farm will be sold PROMPTLY at 10:00 A.M., (D.S.T.) followed at once by the horse sale. Lunch will be served. AND THE DATE: FRIDAY, JULY 17TH. (Week of Lexington Junior League Horse Show).

SEND FOR ILLUSTRATED BROCHURE

All inquiries to

GEO. SWINEBROAD & J. T. DENTON, Auctioneers

137 Tahoma Road **Lexington, Kentucky** **Phones: 4-1727 and 4-3779**

If It Is In the Blood, Your Chances Are Better —

BWAMAZON FARM'S KEENELAND YEARLINGS

ARE FROM THE FAMILIES OF

LEADING HORSES

Including:

MARK-YE-WELL
NEXT MOVE
INSEPARABLE
PAVOT
BLUE MAN
TRIPLICATE
NATCHEZ
BURNING DREAM
GREEK WARRIOR
BUBBLING OVER
FIRETHORN
SARAZEN
CLYDE VAN DUSEN
GUILLOTINE
FAIR WEATHER
NELLIE FLAG
WISE COUNSELLOR
BLUE BORDER
BETTY DEER
–AND MANY OTHER STAKES WINNERS

Bwamazon sells at Keeneland

TUESDAY AFTERNOON

JULY 28

Inspect these yearlings at the farm now, or in BARN B at Keeneland at sales time.

Hip 158—Sun Again Colt From Family of Mark-Ye-Well ($467,795)

HIP 158—CH. C., BY SUN AGAIN—WHIRLING GIRL, BY WHIRLAWAY. Out of a half sister to Mar-Kell (stakes winner and dam of Mark-Ye-Well) and to Nellie L. (stakes winner and dam of De Luxe, stakes winner, sire). Out of a daughter of Nellie Flag. Whirling Girl, no produce to race yet, was an allowance winner on leading tracks.

Hip 126—Teddy's Comet Colt Triplicate—Inseparable Family

HIP 126—BR. C., BY TEDDY'S COMET—MIRRORED, BY *SICKLE. Mirrored's fifth colt. First four have won, one has won $51,850. She is a winning sister to Fair Weather and is a half sister to Triplicate ($244,600) and to Inseparable ($233,680).

Hip 121—Olympia Filly—Natchez Family

HIP 121—BR. F., BY OLYMPIA—LOUISIANA LOU, BY HALCYON. Out of a half sister to Natchez, and out of a daughter of Creole Maid (Coaching Club American Oaks, etc., and half sister to Firethorn). Louisiana Lou's first foal, winning this year, already has won $10,000.

—and 7 Other Equally Good Yearlings:

Hip 113—Br. c., by *Priam II—Judy-Rae, by *Beau Pere.

Hip 165—B. f., by Pavot—Bell Song, by Menow.

Hip 169—B. f., by Reaping Reward—Bluedier, by Balladier.

Hip 94—B. f., by Natchez—Error, by Bimelech.

Hip 97—Br. c., by Errard—Exit Line, by Discovery.

Hip 110—Ch. f., by War Jeep—Indian Crest, by *Mahmoud.

Hip 134—Ch. c., by My Request—Ponceau, by Case Ace.

BWAMAZON FARM, INC.

PAT O'NEILL, MANAGER

WINCHESTER, KENTUCKY

AT KEENELAND
MONDAY AFTERNOON
JULY 27

HIGH HOPE FARM'S FIVE

SELECTED AND RE-SELECTED YEARLINGS

When the High Hope Farm Partnership was dissolved, I got my choice of mares first. I selected 8 out of 38 mares and these yearlings represent the produce of my choice of 38 mares. The Breeders' Sales Company committees (pedigree and conformation) studied these yearlings and selected ALL my consignment for the sale. These yearlings are grazing on land where no horses have been for 19 years. Their pastures are in the Big Sink section of Woodford county, an area where the land is rated among the richest in the world.

DOUGLAS M. DAVIS JR.

POLYNESIAN COLT

1 HIP 28—BR. C., BY POLYNESIAN—KONA WIND, BY SWEEP ALL. Kona Wind, an allowance winner, is a full sister to the stakes winner Four Winds and Sirocco, and is out of Miss Toro, winning daughter of Miss Jemima, stakes winner, dam and granddam of stakes winners, and sister to the dam of Blue Larkspur. This is Kona Wind's third foal. Her first has won 5 races and the second has placed.

HALF SISTER TO EPIC KING

2 HIP 3—B. F., BY REAPING REWARD—EPIC LADY, BY EPITHET. Epic Lady, winner of 15 races and winner in record time, has three foals of racing age and all have won, and all have won at 2. Her Epic King won five races, placed in stakes and broke a track record (5 furlongs in :58⅗) at 2, 1952. This year he has won the $10,000 Commonwealth Handicap, setting a new track record for 1 1/16 miles, leading all the way and beating the old record by 1⅕ seconds. At a mile he has won by 4 lengths this year, and was second in $10,000 Constitution Handicap, giving weight to the winner. Epic Lady's 2-year-old, Practical, is a 1953 winner and placed in the Joliet Stakes at Chicago.

3 *HELIOPOLIS FILLY (Picture Above)

HIP 39—B. F., BY *HELIOPOLIS—MARY'S LAST, BY TERRY. Half sister to the stakes winner Kewey Dee (17 wins) and to other good winners, including four fillies which have won an average of 7 races each. Mary's Last is a half sister to two stakes winners, to the dams of stakes winners and to the granddam of Miss Request.

ONLY CAPOT AT AUCTION

4 HIP 84—CH. F., BY CAPOT—CHECKMATE, BY *BLENHEIM II. This is the first foal of Checkmate, a winning *Blenheim II mare. She is out of Queen's Gambit, winning half sister to the stakes winners New Deal, Darby Dunedin, and Mountain Ridge, and to Boy Crazy (dam of stakes winner Arjuna). This is the only Capot to be sold at auction this year, and possibly the only one ever to be auctioned as Capot now is a private stallion.

See all these yearlings at Keeneland in

BARN 2

HIGH HOPE FARM

DOUGLAS M. DAVIS JR.

VERSAILLES KENTUCKY

Phone: Versailles 281-X

BIMELECH COLT

Half Brother to Eternal War

5 HIP 52—BR. C., BY BIMELECH—RED HAZE, BY MAN O' WAR. Half brother to Eternal War, stakes winner and only horse to defeat First Flight at 2 when latter was named best 2-year-old of year. Eternal War met her once—in the Juvenile Stakes at Belmont—and this was her only loss at 2. Eternal War won two races, including stakes, before he was 2 years old. Red Haze's only other colt of racing age has won at 2. Her filly Eternal Glow has won 6 races.

*HELIOPOLIS

Pattern for a Champion

BULL LEA

I Am Preparing for Sale Tuesday, July 28

CHESTNUT COLT by *HELIOPOLIS - PANDORA

***HELIOPOLIS**—America's leading sire in 1950 and consistently among the leaders in money won, races won, and winners each year. He is currently represented by the leading 3-year-old filly of 1953—Grecian Queen. Lord Derby, owner of Hyperion and breeder of *Heliopolis, said last year that he considers *Heliopolis the best racing son of the great sire. Sons of *Heliopolis—like Olympia and Ace Admiral, etc., are siring outstanding individuals.

THIS COLT'S DAM is unraced but highly tried daughter of Polynesian's sire Unbreakable. This colt is Pandora's second foal. Her first is reported by her owner to be training very well in California.

The second dam is winning daughter of the Fair Play stallion Display. This mare has produced the stakes winner Passado. She is also dam of the fast Sweet Woman (2nd in Myrtlewood Stakes) and dam of Sweet Patootie, champion 2-year-old filly of 1952. Sweet Patootie was Sweet Woman's first foal.

The third dam is the stakes winner Nectarine, who was good enough to beat such a smasher as Whopper in the Miami Beach Handicap. Nectarine has produced the good stakes winner Appleknocker.

Nectarine is an **own sister to Bull Lea.** The fourth dam is Rose Leaves, one of the greatest producers to be found in any country.

INDIVIDUALITY—This son of *Heliopolis—Pandora portrays the Hyperion in his pedigree only through a smooth top line. Though he possesses the balance of his sire, he is nevertheless more compact than are many of the *Heliopolises. His head, neck, and shoulders are strictly from the Fair Play mold inherited through Display.

C. A. KENNEY

SHADY SIDE FARM **Newtown Pike** **Lexington, Ky. Phone 4-5332**

REMINDERS

1953			July			1953
Sun.	Mon.	Tue.	Wed.	Thu.	Fri.	Sat.
			1	2	3	4
5	6	7	8	9	10	11
12	13	14	15	16	17	18
19	20	21	22	23	24	25
26	27	28	29	30	31	

PAYMENTS DUE

July 15 Longacres: Washington Futurity (1954), $10.

Garden State Park: Garden State S., $250.

Pimlico: Pimlico Futurity, $75.

Belmont Park: Belmont Futurity (1953), $125 (colts); $200 (fillies).

STAKES CLOSINGS

July 11 Arlington Park: Laurance Armour Memorial H., Cleopatra H.

July 15 Arlington Park: Arlington Matron S. Washington Park: American Derby.

July 18 Detroit Race Course: Governor's S.

STAKES

July 11 Hollywood Park: Hollywood Gold Cup, $100,000a, 3yo up, 1¼m.

Arlington Park: Myrtlewood H., $20,000a, 3yo up, 6f; Hyde Park S., $20,000a, 2yo, 5½f.

Aqueduct: Brooklyn H., $50,000a, 3yo up, 1¼m.

Centennial Race Track: Pueblo H., $3,000a, 3yo up, 1 1/16m.

Monmouth Park: Lamplighter H., $20,000a, 3yo, 1 1/16m.

July 13 Empire City-at-Jamaica: Wakefield S., $10,000a, 2yo, 6f.

July 15 Edmonton: Northlands H., $3,000a, 3yo up, abt. 7f.

Hollywood Park: El Dorado H., $20,000a, 3yo, 1 1/16m.

Arlington Park: Arlington Lassie S., $50,000a, 2yo f, 6f.

Empire City-at-Jamaica: Fleetwing H., $20,000a, 3yo up, 6f.

Monmouth Park: Salvator Mile, $15,000a, 3yo up, 1m.

July 17 Hollywood Park: Starlet S., $50,000a, 2yo, 6f.

July 18 Hollywood Park: Sunset H., $50,000a, 3yo up, 1m 5f.

Arlington Park: Arlington Classic, $100,000a, 3yo, 1m.

Empire City-at-Jamaica: Questionnaire H., $25,000a, 3yo up, 1 1/16m.

Randall Park: Shaker H., $5,000a, 3yo up, 6f.

Centennial Race Track: Columbine H., $3,000a, 3yo up, f and m, 1m.

Monmouth Park: Tyro S., $15,000a, 2yo, c and g, 6f.

Narragansett Park: Governor's H., $10,000a, 3yo up, 1⅛m.

July 20 Arlington Park: Laurance Armour Memorial H., $25,000a, 3yo up, 1 1/16m (turf).

Saratoga-at-Jamaica: Adirondack S., $10,000a, 2yo f, 5½f.

July 22 Arlington Park: Cleopatra H., $25,000a, 3yo f, 1m.

Monmouth Park: Rumson H., $15,000a, 3yo up, 6f.

Longacres: Washington Stallion S., $3,000a, 2yo bred in Washington, 6f.

MISCELLANEOUS

July 11 Alameda closes.
Waterford Park closes.
Aqueduct closes.
Pleasanton closes.
Calgary closes.
Montreal Jockey Club-at-Blue Bonnets opens, closing July 27.

July 17 Solano opens, 8 days, closing July 25.
Cranwood Park closes.

July 18 Hollywood Park closes.

July 23 Del Mar opens, 40 days, closing Sept. 7.

THE "SIGN" FOR JULY

11-13	♎	Breast	24-25	♐	Thighs
14-15	♏	Heart	26-27	♑	Knees
16-18	♏	Bowels	28-29	♒	Legs
19-20	♏	Kidneys	30-31	♓	Feet
21-23	♏	Loins			

The Blood-Horse

Subscription Rates: United States and possessions and countries in Pan-American Postal Union, $6 a year; Canada, $7; other countries, $9. All subscriptions payable in advance.

Changes in Address: Must reach the Blood-Horse office one week before publication date.

Advertising Rates: Complete rate card on application. Advertising copy deadline is Friday of the week preceding week of publication.

Address Communications to: The Blood-Horse, P. O. Box 1520, Lexington, Ky. Office, 216 East High Street. Telephone: 2-4920

Entered as second-class matter June 30, 1928, at Post Office at Lexington, Ky., under Act of March 3, 1879.

Welsh Printing Co.

Acknowledgement. Statistics and results of North American racing, as given in The Blood-Horse, are based upon the copyrighted charts and tabulations of *Daily Racing Form* and *American Racing Manual*, published by Triangle Publications, Inc.

Published weekly with an additional issue in January.

The Blood-Horse is published by the American Thoroughbred Breeders Association, Inc.

A. B. HANCOCK JR., president; JOHN HAY WHITNEY, chairman of the board; L. L. HAGGIN II, vice president; L. A. BEARD, treasurer; GAYLE A. MOHNEY, secretary; ALEX BOWER, field secretary; J. A. ESTES, research director.

Trustees: Dr. Eslie Asbury, L. A. Beard, Carleton F. Burke, L. L. Haggin II, A. B. Hancock Jr., Hal Price Headley, Walter M. Jeffords, Robert J. Kleberg Jr., Daniel G. Van Clief, George D. Widener, John Hay Whitney, Alfred Vanderbilt.

STAFF: *Editorial*—J. A. Estes, editor; Warren Schweder, managing editor; Dan Bowmar III, Joan Maguire, Joyce Brown. *Advertising*—William B. Worth, manager; Mary W. Cassell. *Business*—Dan M. Bowmar, manager; Helen Johns, Helen J. Abbott, Betty Handy. *Circulation*—Dorothy Sutherland, manager; Eleanor Lancaster. *Research and Cataloguing*—Frances M. Kane, Ruth V. Hagyard, Doris Jean Waren, Jacquelyn Graul. *Current Statistics*—Sarah A. Witt, Jean Bryant. *Photographer*—J. C. Meadors.

HIP 316 IS A COLT

BRED

EXACTLY

LIKE

Battlefield

HE IS BY WAR RELIC, OUT OF FULL SISTER TO BATTLEFIELD'S DAM.

HIP 316—BR. C., BY WAR RELIC—DARK SISSY, BY DISPLAY. This yearling is as close to a duplication of Battlefield (leading 2-year-old of 1950 and winner of $462,727) as you can get without obtaining a full brother. Hip 316 has the same sire and he is out of a winning full sister to Battlefield's dam. This is Dark Sissy's fifth foal. Her first, Tamale (by Condiment) has won 3 races this year and $44,285 to date. The second, by Hoodoo, and the third, by Joe's Choice, are winners, while the fourth, a 2-year-old by Joe's Choice, is in training. In addition to her sister, Dark Display, Dark Sissy has a half sister of note—Dark Discovery, stakes-winning mare and dam of Hull Down, etc. Dark Sissy is out of Dark Loveliness, winning sister to the dam of Sun Lover, Gray Dream, etc.

TO BE SOLD AT KEENELAND WEDNESDAY AFTERNOON, JULY 29

Be sure to see this colt in

BARN H

AT KEENELAND

I. C. McMahan

KENNESAW FARM

Gallatin, Tennessee

25 out of 28 NOW!

LADY BOUNCER Won Colleen Stakes on July 4—

24 of ROMAN'S 27 *stakes winners were sold at auction as yearlings!*

Roman's stakes winning sales yearlings are listed below in ALL CAPITALS:

AMERICAN GLORY
COSMIC MISSILE
CURTICE
Dandilly
EASTERN FLYWAY
HADRIAN
HANNIBAL
HUESO
IMPEATOR
ISLAY MIST
I WILL
LADY GUNNER
LEFTY JIM
Merry Xmas
OCEAN BRIEF
Passado
PRINCESS LYGIA
PROVOCATIVE
ROMAN BATH
ROMAN CANDLE
ROMANETTE
ROAMING
ROMAN MISS
ROMAN ZEPHYR
THE SHAKER
THEY SAY
WAR POPPY

1953—BOOK FULL—$3,000 Live Foal

Property of a Syndicate

ELMENDORF FARM

Incorporated

L. P. Doherty, Manager, Paris Pike, Lexington, Ky.

THE BLOOD-HORSE Devoted to the Interests of the Turf

VOL. LXV, NO. 29 JULY 11, 1953

THE NEAR SIDE, by George F. T. Ryall

One Thing Seems a Certainty: Grecian Queen's 'a Good Mare'

WILMINGTON

Without mincing too many words, I might as well come right out and say that Grecian Queen is not only the best of the 3-year-old fillies out this season, but best of the elder members of her sex as well.

Certainly, there were no ifs, ands, or buts about the way she won the mile-and-a-quarter New Castle Handicap at Delaware Park last week.

She carried scale weight of 114 pounds, and gave big weight to her field, all but one older than she was. She stood off half a dozen challenges, and won by a length, with something in hand. Second was Devilkin, a 4-year-old to which she gave six pounds; third was My Celeste, a 7-year-old to which she gave nine pounds. The time was 2:02⅘, and the race, the richest ever run for fillies and mares, grossed $121,200, was worth $84,600 to the winner.

Incidentally, it was Ladies' Day all round; Grecian Queen is owned by Mrs. Ben F. Whitaker, Devilkin by Mrs. John W. Hanes, and My Celeste by Miss Constance Morabito.

Watching Atkinson bring Grecian Queen back to weigh in, Jim Ryan, who's not so bad with a horse himself, remarked, "She ran the mile in 1:37, and the mile and a quarter in 2:02⅘. That's a good mare."

Oddly enough, though perhaps not so oddly after all, Grecian Queen, like Native Dancer, never wins by more than she has to. Most of her half-dozen victories this season have been by less than a couple of lengths. However, she always puts on a good show. As this is written, it's too early to say what her next engagement will be. For one thing, she doesn't always ship well, and sometimes, although I'm glad to say not recently, it takes her several days to get over a hard race.

Everyone thought it was too bad that Walter Jeffords' Kiss Me Kate, winner of the New Castle last year, didn't run. She was kept out by a leg that filled after a workout, and the chances are that she won't run again. Perhaps it's just as well that she didn't start in the New Castle; in the circumstances, she would have been beaten.

THE NEAR SIDE
George F. T. Ryall

AL FRESCO. It's fun to go racing at Delaware Park. Though the horses for the most part are first class, and everything is run very shipshape, the place has all the charm and informality of a country meeting. There is a terraced lawn from which you can see every yard of the course (if you're in the enclosure, you can sit under a big umbrella and follow the horses with your glasses), a Turf Club on the roof of the grandstand that reminds you more of the upper veranda of the club house at Saratoga than the penthouse at Santa Anita, and as delightful a paddock as you can find anywhere. My favorite spot, and also the choice of a lot of horsemen, is a flat-topped hill, about twenty feet high, that overlooks both the paddock and the race course. This was modeled after the hill that overlooks the paddock at Aintree, and was constructed under the personal supervision of William du Pont Jr. when he built Delaware Park about seventeen years ago. By the way, the meeting was one of the most successful the Delaware Steeplechase and Race Association ever had. Fair enough. Putting on a race like the New Castle Handicap deserves some reward.

NEAR WALKOVER. What with shuttling down to Delaware, I didn't see the Dwyer Stakes, the first I've missed in years. Well, perhaps that's not quite true, once I did see the race on television, but that isn't exactly the same thing. Anyhow, the Dwyer must have been as unexciting to the throng at Aqueduct as most of the Pimlico Specials it's been my bad luck to watch. Native Dancer was quite himself; it was just that the other runners were such a poor lot.

He gave 12 pounds, but he could have given them twice that much weight, and won just as easily. Native Dancer's next engagement, of course, will be the Classic Stakes, at Arlington Park, on July 18. The distance is one mile. He'll have to give weight in this one, too—six pounds, I believe, to Jamie K. In my book, Native Dancer could give Jamie K. 12 pounds and beat him.

SHOES. Then there was the tale a wayfarer told me at Aqueduct the other afternoon. Seems that on his way to California last autumn he'd stopped off at Sportsman's Park for a look around, and, as luck would have it, he met a man he knew, who confided, "I've got the best thing you ever saw on a race track. I've been plating a lot of these horses round here. You saw Don't Know beat Can't Tell (those weren't the animals' names, of course, but they'll do), the other afternoon? They're in again tomorrow at the same weights and the same distance. The point is this. I plated Can't Tell this morning. I found out the last time he ran that he wore heavy shoes. Well, I put on the lightest plates I had—but the trainer doesn't know it. I don't bet, but you do, so here's your chance." My man says the more he thought about it the more he figured that Can't Tell, with all that weight off his feet, would fly; he'd win by ten, and pay a twenty-dollar mutuel. So he bet, and got a man in South Bend to bet for the plater. "Well," said my friend, "The race was run, and I'm damned if Don't Know didn't beat Can't Tell by a nose again, and I went to California in a horse car."

INDEX

California	Robert Hebert	90
Foals of 1953		121
Foreign		108
Gallop Poll		118
Low-Power Radio Service	Jeremiah Courtney	126
Newcomers		90
The Near Side	George F. T. Ryall	81
Recollections	James M. Holmes	94
Sales		92
Sires, 20 Leading		85
Stakes and Horses		87
Things and People		85
Tracks and Meetings		100
Yearlings, Judges	J. A. Estes	82

ILLUSTRATIONS

Arlington Park—Cover, 87. J. C. Meadors—86. Ch. Recoupe—108.

The Yearlings Judge the Judge

by J. A. Estes

When a new man comes into racing or breeding, he generally associates himself with an expert who will give him aid, counsel, and the benefit of long experience in the selection of horses. He will continue to rely upon the advice of this expert until he decides that somebody else can give better advice. Ordinarily, after having run through two or three experts, and after having bred or raced two or more good horses, he becomes his own expert.

By the ordinary standards of Thoroughbred racing, an expert may be defined as a person who was right once. There are some, of course, who demand a higher standard: they hold that the designation should be confined to persons who have been right twice, or possibly three times, in the case of those who live to be a hundred.

There is, however, a tendency on the part of the unitiated to expect a little too much of the man who "really knows his horses." In the selection of yearlings for racing purposes he has a big advantage over Grandma Moses, Cardinal Spellman, Vice President Nixon, and some of the millionaires in Texas. But he cannot be right all the time. He cannot be right half the time. If he is right once in a while, or almost right, he remains worthy of distinction.

There is nothing sad about this, nothing deplorable, nothing reflecting on the good judgment of a horseman who attempts to help a friend or an employer in the selection of a yearling. If he selects ten yearlings, for instance, the chances that all ten will be good horses on the race course are about the same as the chance that tomorrow night somebody will deal you a hand with 13 spades. If one of them is genuinely good and most of the others earn enough to pay for themselves and their training, your man has performed a superlative feat in the divination of the future.

The tabulation at the right lists, in order, the most successful ten race horses from each class of Thoroughbred yearlings entered in the Virginia Horsemen's Association's annual show. Racing through 1952 is included. The number of entries is given in the heading for each class. The judge's ranking is indicated at the extreme left. For the racing rank of all yearlings awarded ribbons, see tabulation opposite.

1942: YEARLING FILLIES (21)

	Horse, Sire—Dam	*Years Raced*	*Starts*	*Wins*	*Earnings*	*Index*
1)	DARE ME, *Challenger II—Omayya	3	32	6	$ 35,925	5.71
	CAVALLENA, Cavalcade—Swing Time	2	41	6	7,815	2.02
	ANNIE'S DREAM, *Gino—Confidence	8	110	37	37,970	1.80
	PHANATAM, Mokatam—Phantom Fairy	4	67	6	14,960	1.48
6)	UP CHECK, Pilate—Whim	2	16	2	5,595	1.24
	BUSY MADELINE, Tintagel—Brave Lady	2	37	3	5,000	1.14
	SUNLETTE, Sun Beau—Superlette	6	35	7	16,820	.95
	TACARO-PILATA, Pilate—Duration	7	105	10	13,962	.79
	PILATE'S ECHO, Pilate—*Litany	5	59	6	8,140	.68
	STELLITA, Cloth o' Gold—Stellar	7	215	32	10,310	.55

1942: YEARLING COLTS AND GELDINGS (23)

	Horse, Sire—Dam	*Years Raced*	*Starts*	*Wins*	*Earnings*	*Index*
	GALACTIC, Milkman—Gala Moment	7	57	13	$ 47,930	2.87
	DOUBLE FEATURE, Psychic Bid—Cinema	9	119	30	41,415	1.89
5)	FAISEUR, *Quatre Bras II—Bunkum	6	69	10	24,345	1.87
6)	SMOLENSKO, *Challenger II—Idyll	5	42	2	15,020	1.57
	QUE HORA, Time Maker—Minxy	2	13	3	4,962	1.51
	PRESSURE, Psychic Bid—Handcuff	6	48	8	18,650	1.47
	PSYCHIC RATE, Psychic Bid—Tedgal	7	112	10	19,925	1.11
	THE DEMANDER, *Challenger II—Running Briar	6	81	5	16,420	1.03
	YODELER, Psychic Bid—Tedema	6	35	4	11,295	.90
2)	TELLTALE, Runantell—Sword Queen	1	11	1	1,470	.65

1946: YEARLING FILLIES (23)

	Horse, Sire—Dam	*Years Raced*	*Starts*	*Wins*	*Earnings*	*Index*
	GREY FLIGHT, *Mahmoud—Planetoid	2	35	12	$ 68,990	12.48
	MAD PASS, Pass Out—Madcap Yankee	5	59	11	26,075	2.06
	PIGREENY, Pilate—Greeny	3	18	2	11,300	1.38
	ENDEAR, Fighting Fox—Esposa	4	81	5	12,120	1.32
	ROYAL WAND, Halberd—Princess Alice	2	15	2	7,150	1.27
	TETRA ROSE, Thellusson—Lisco	6	84	10	18,620	1.18
	MISS CHALLEDON, Challedon—Thunder Flash	2	11	2	6,325	1.12
	KENTMERE MISS, Pilate—Kentmere Girl	4	31	4	11,100	1.03
	WEE NIP, War Admiral—Bourbonette	2	16	1	4,850	.89
	MACON SWITCH, Good Goods—Gino's Moll	3	36	2	6,250	.75

1946: YEARLING COLTS AND GELDINGS (23)

	Horse, Sire—Dam	*Years Raced*	*Starts*	*Wins*	*Earnings*	*Index*
	CHAINS, Firethorn—Handcuff	5	45	9	$ 95,200	7.67
4)	JUNGLE FEAST, Okapi—Eight O'Clock	5	84	19	46,325	3.75
	WEE HAL, Halberd—Wee Woody	4	57	15	32,775	3.33
	QUIET, Pilate—Composure	5	32	9	36,415	3.03
	FUGIT, *Quatre Bras II or Okapi—Angelus Tempo	3	27	6	22,850	2.82
	TOUCH CONTROL, Okapi—Sun Monia	6	66	14	39,750	2.60
1)	NO BULL, Bull Moose,—Sure Miss	5	69	10	26,105	2.08
	HABERDASHER, *Jacopo—Vermouth	3	45	1	7,792	.98
	TEDDY'S ROSE, Rosemont—Teddy's Cross	2	14	1	3,750	.71
3)	BETTER LUCK, Chicuelo—Bad Breaks	6	64	9	8,830	.57

1947: YEARLING FILLIES (18)

	Horse, Sire—Dam	*Years Raced*	*Starts*	*Wins*	*Earnings*	*Index*
	LEADING HOME, Bull Lea—Marching Home	4	49	16	$ 62,050	6.54
1)	ROMAN SLAVE, Pilate—Angelus Tempo	2	22	1	6,425	1.30
4)	MARSHELL, *Mahmoud—Shell Hole	2	25	3	6,300	1.30
	SUPER FLIGHT, Supremus—Short Run	5	74	10	16,024	1.29
	SPEAKER, Battleship—Chatter Anne	4	53	7	11,375	1.19
	SPRIGHTLY, Grand Time—Smart Crack	2	32	4	4,395	.97
	LOVELY NYMPH, Lovely Night—La Roca	5	56	3	10,743	.87
	RAY STAR, Good Goods—Star Bound	5	65	4	9,365	.74
2)	ORK, Snark—We	4	74	4	6,105	.65
3)	ROYAL SLAM, Grand Slam—Significant	1	8	0	1,000	.37

1947: YEARLING COLTS AND GELDINGS (23)

	Horse, Sire—Dam	*Years Raced*	*Starts*	*Wins*	*Earnings*	*Index*
	WINGY, Tintagel—Wing Tip	5	111	20	$ 49,837	4.11
	SNEAK, Bimelech—Sleek	5	66	12	40,490	3.26
	SEMPER EADEM, Annapolis—*Lady Noel	3	19	5	22,900	3.09
1)	NIFTY, Tintagel—My Hattie	5	94	11	26,515	2.15
	SCARE PLAY, Head Play—Eerie	4	18	5	16,725	1.78
2)	CHAMPION BUDDY, Gerald—Little Neck	5	78	16	21,600	1.76
3)	FLASH OF LIGHT, Teddy's Comet—War Wedding	4	59	5	13,805	1.40
	ENGEL MAN, Ladyman—Noticing	3	30	4	10,825	1.40
	VALLEY STREAM, Good Goods—Sun Monia	4	47	7	11,080	1.11
	WAR CHAMP, Gerald—Betty Leon	5	53	10	11,090	.92

1948: YEARLING FILLIES (27)

	Horse, Sire—Dam	Years Raced	Starts	Wins	Earnings	Index
	VERSIFY, The Rhymer—Bud's Bell	3	28	9	$ 30,850	4.18
5)	LA GANADORA, Maxim—Pompaway	3	56	12	18,513	2.43
	LILLIAN W., Sky Raider or Valdina Foe—Shoofly	4	57	11	20,387	2.20
3)	JUMP FOR JOY, Amphitheatre—Bacchanal	4	67	6	18,545	1.94
	MISS BOB, Willow Wood—Inal	3	42	8	13,710	1.93
	GLARE, Flares—Blue Deck	4	53	8	15,755	1.62
	HELIA, *Hyperionion—Aero	3	34	7	11,425	1.60
4)	BAB'S WHEY, Milkman—Beaubabs	4	29	10	18,830	1.49
	MIGHTY NICE, Pass Out—*Adorable II	4	41	9	13,015	1.34
	PREDOMINATE, Wait A Bit—Jeune Fille	4	26	4	11,980	1.25

1948: YEARLING COLTS AND GELDINGS (30)

	Horse, Sire—Dam	Years Raced	Starts	Wins	Earnings	Index
6)	WAR KING, War Admiral—Guarded Queen	4	49	9	$ 58,600	6.04
	WHY NOT NOW, Menow—Astraea	4	49	12	57,725	5.93
4)	ROYAL CASTLE, *Princequillo—Shelter	4	33	4	40,245	4.48
	ADOPT, Valdina Orphan—Noticing	4	53	6	31,150	3.29
	MIKE M., *Jacopo—Brave Maid	3	42	9	23,740	3.26
	PRINCE RANSOM, Equistone—Long Odds	4	73	11	27,535	2.82
2)	NO STOP, Can't Wait—Planetoid	2	19	4	10,537	1.97
	ARCOURT, Supremus—Ann O'Sullivan	4	72	10	18,611	1.93
	JUST EIGHT, Eight Thirty—Phellmond	4	37	7	15,810	1.55
	BENGAL, Tiger—Tremendous	2	19	2	6,325	1.38

1949: YEARLING FILLIES (14)

	Horse, Sire—Dam	Years Raced	Starts	Wins	Earnings	Index
	BREAK OF DAY, *Piping Rock—Dairy Lady	3	46	3	$ 11,580	1.59
	SILVER FLUSH, *Flushing II—Panfire	3	27	4	11,750	1.58
	PETRONEL, Annapolis—Pova	3	48	7	8,668	1.13
1)	SAILING HOME, Wait A Bit—Marching Home	3	32	4	8,330	1.07
2)	IRINITA, Challedon—Jane Kemp	3	46	2	7,200	1.00
	SATIN SLIPPER, Pilate—Party Girl	2	5	2	4,175	.89
6)	MELLOTUNE, Grand Slam—*Blue Dust	3	41	1	3,100	.44
	BOLING POLLY, Bolingbroke—Golden Ann	3	23	1	2,665	.34
3)	NIP O'SCOTCH, Kaytee or Double Scotch—Azanippe	2	13	0	450	.09
4)	MISS BECKY, Thellusson—Lisco	3	21	0	265	.04

1949: YEARLING COLTS AND GELDINGS (14)

	Horse, Sire—Dam	Years Raced	Starts	Wins	Earnings	Index
	REPETOIRE, *Happy Argo—My Hattie	3	36	14	$112,905	15.59
	GINGER BOOTS, Jamestown—Cloudy Sky	3	44	8	22,740	3.07
	MOON BOY, *Hunters Moon IV—My Wo	3	61	3	8,939	1.19
5)	PRINTERS GOLD, *Chrysler II—Inky	3	35	2	8,157	1.10
4)	SHAH JAHAN, *Chrysler II—Miss Delhi	3	22	3	8,375	1.07
2)	SANCTUARY, Bossuet—Shelter	3	36	3	7,850	1.02
3)	SUNDANCE KID, Gallahadion—Lask	2	15	2	4,865	.91
	WAR GIFT, Warcraft—Dixie Ballot	3	74	9	6,363	.82
1)	FONTE GAIA, *Jacopo—Lotus Flower	2	18	1	3,305	.70
	AYR, *The Sultan—Easter Pal	3	37	3	4,410	.59

1950: YEARLING FILLIES (23)

	Horse, Sire—Dam	Years Raced	Starts	Wins	Earnings	Index
2)	PRINCESS LYGIA, Roman—Roman Matron	2	16	8	$130,860	26.03
	DEVILKIN, Devil Diver—Pomayya	2	25	8	51,715	9.69
	KISS ME QUICK, Ginobi—Kissmenow	1	15	2	4,350	1.79
	LADY HEROD, Ginobi—Dictybel	2	31	1	6,905	1.37
3)	SAFARI, *Jacopo—Hunting Party	1	6	1	3,300	1.36
	RUSTICATE, *Rustom Sirdar—*Indian Queen II	1	22	1	3,375	1.26
	CALORIES, *Mahmoud—Big Meal	2	10	2	5,600	1.15
	DREAM PASSES, Time Passes—Mack's Dream	2	28	2	5,475	1.10
	BABADANA, *Flushing II—Beaubabs	1	1	1	1,625	.67
	VONRI, *Rival II—Ivonia	1	14	0	675	.25

1950: YEARLING COLTS AND GELDINGS (20)

	Horse, Sire—Dam	Years Raced	Starts	Wins	Earnings	Index
2)	BIG PRINT, *Adaris—Noticing	1	21	1	$ 10,000	3.72
	BIT O' WHIZ, Wait A Bit—Right Off	2	27	5	18,850	3.57
6)	THE PIMPERNEL, Pavot—Chalara	2	10	2	17,025	3.49
	ASCOT, Ginobi—Orange Blossom	2	31	3	7,875	1.50
1)	STRIDE AWAY, Unbreakable—Vivacious	2	40	3	6,825	1.28
5)	BANDURRIA, First Fiddle—*Green Fee	2	23	8	6,745	1.28
	PRINTERS DEVIL, Devil Diver—Ridge Blond	2	20	2	4,840	.90
3)	WAIT OUT, Wait A Bit—Excalibur	2	13	0	3,520	.66
	LEEDDIE TAHKU, Boston Mat—Golden Ann	1	10	1	1,280	.48
	ARCHIMEDES, *Heliopolis—Searchlight	2	15	0	775	.15

JUDGING YEARLINGS. A favorite sport in Virginia is to introduce a man from Kentucky, or somewhere, to a group of Virginia yearlings, invite him to search their little souls and bodies for a few minutes, and then announce, in order, the half-dozen best racing prospects among them. This makes the Kentuckian feel good, because he is given credit for being a good judge of horses. It makes the Virginians feel good, because they know just as much about horses as he does and can all disagree with him when he puts the ribbons in the wrong places.

On a recent scamper through Virginia I found that Nick Saegmuller, field secretary for the Virginia Horsemen's Association, had been looking back over the results of the association's annual show, just for curiosity. I asked him to send me a set of the show programs of past years, with the ribbon winners marked in the order of their preference. He did, and I spent a week-end checking the selections against the actual performance records on the race track.

Now, the judges of these annual shows of yearlings have included Paul Ebelhardt, Lou Doherty, Ira Drymon, Leslie Combs and Joseph M. Roebling, and a character named Estes, all good horsemen except that Estes, and even he can tell the difference between a horse and a helicopter, if the visibility is good. Just to confuse the reader, so that he will not be tempted to try comparing one judge with another (it's almost impossible anyway, and the comparison would probably not be quite fair), the judges are simply listed here as evidence that competent men,

TABLE showing racing rank of horses given ribbons in annual yearling show of Virginia Horsemen's Association. Racing rank determined by average-earnings index; 0 indicates non-earners which raced; .. indicates non-starters. Only four ribbons given in 1946 and 1947. No show, 1943-45. Number of entries shown in parenthesis.

FILLIES

	1	2	3	4	5	6
1942 (21)	1	11	..	0	..	5
1946 (23)	0	0	0	12		
1947 (18)	2	9	10	3		
1948 (27)	11	13	3	8	2	0
1949 (14)	4	5	9	10	0	7
1950 (23)	0	1	5	..	..	0

COLTS AND GELDINGS

	1	2	3	4	5	6
1942 (23)	12	10	..	..	3	4
1946 (23)	7	11	10	2		
1947 (23)	4	6	7	..		
1948 (30)	18	7	..	3	..	1
1949 (14)	9	6	7	5	4	..
1950 (20)	5	1	8	0	6	3

with the exception already mentioned, have been chosen, and none is specifically identified with the year in which he assumed the role of soothsayer.

The association's first show was held in 1942, with yearlings foaled in 1941 on exhibition. During the remainder of the war years no further shows were held. The series was resumed in 1946, as the "first annual show of breeding stock," the 1942 show of yearlings only not being counted. It is counted here, however, so that, through 1950, there have been six ribbon-emplacement ceremonies which may be checked against racing results. The shows of 1951 through 1953 are not accounted for; racing performance has not developed far enough, if at all, to provide any dependable measure of merit.

JUDGING JUDGES. The number of yearlings in each class has ranged from 14 to 30, if the programs are accepted as indicating the number which actually appeared in the ring. It may be presumed that a few were missing when the judging began. There was, for instance, a filly which, when the judge saw her on a farm before the show, appeared the very flower of Virginia horsedom, and in the records she is credited with no ribbon at all. Either she did not appear in the ring or else the judge, having recognized her, felt honor-bound not to take advantage of the fact that he was already familiar with her excellent breeding. (The judging is supposed to be on the hoof, not on paper.)

But, supposing the programs to be correct, with no late scatches from the entry list, it is plain that if the judge had closed his eyes and pinned the ribbons at random, he would have had, in most of the classes, a chance ranging from one in twenty to one in thirty of hitting upon the yearling which was to prove the best runner. There have been 12 classes which have raced at least two years, and the judges are slightly ahead of random chance; they have managed to put the blue ribbon on the best horse once.

That is about as far as we can go in examining the results mathematically. Not even with Dr. Einstein at my elbow would I attempt to evaluate the relative degree of insight manifested in (1) giving first prize to a yearling which proves the second-best race horse and (2) giving second prize to a yearling which proves the best race horse. When the yearlings which got the third, fourth, fifth, and sixth ribbons are considered in relation to all the possible combinations in which they may have ranked as race horses, it would take a hogshead full of logarithms to explore the problem and two acres of double-talk to explain the conclusions. Somewhere around here the hounds of chance are baying, but how far ahead of them the yearling judges are running is more than I care to estimate. If anyone wishes to tackle the problem, he should have the makings of a dissertation in partial fulfillment of the requirements for a Ph. D. in mathematics.

In lieu of a calculated analysis of how well the judges judged, the results are set forth here for the inspection of the reader. He may conclude that the judges did very well. On the other hand, he may conclude that they did very poorly—in which case he ought to try it himself. My own guess is that the results are just about what would be expected of a group of knowledgeable horsemen, and that the judging, taken as a whole, is considerably better than Grandma Moses could have done. (Just to run an experiment, Nick, you might consider asking Grandma Moses to judge the 1954 show. And if she agrees, reserve me a room at the hotel, please.)

The results of the judging and racing are set forth in two exhibits. One shows the yearlings as they ranked themselves in their later racing careers. Only the top ten runners from each class are shown, and whenever the judge had decorated one of these with a ribbon, the placing is indicated before the name of the horse.

A smaller tabulation shows the racing rank of each yearling which was given a ribbon. It shows, for instance, that among the colts and geldings which were ranked first by the yearling judge, the racing rank, in comparison with that of the other yearlings in the same class, has been twelfth, seventh, fourth, eighteenth, ninth, and fifth. The colts and geldings which were placed second by the judges have done somewhat better than the ones given first place. The yearlings which were ranked sixth have done as well as those ranked ahead of them.

CONCLUSION. There is no conclusion. Perhaps, sometime during the winter of 2053 I shall find time to feed a hundred years of data into an electronic calculator named Mark XIV or Luke VII and discover the exact degree in which an expert surpasses eeny meeney miney mo. In the meantime trying to pick the right yearling remains one of the most hazardous, and therefore one of the most challenging, games ever devised by the so-called mind of man.

The wisest yearling judge I have known is Arthur B. Hancock, dean of American market breeders. When a group of visitors at Claiborne Farm would stand in pop-eyed admiration of a yearling and break into a rhapsody in superlatives, Mr. Hancock would remark quietly, "He's a nice colt." When they stood politely silent in the presence of a youngster that was going to be sold for $375, Mr. Hancock would remark quietly, "He's a nice colt." The master of Claiborne was applying an elementary principle: you never can tell.

The man who missed Repetoire as the best race horse among the 14 yearling colts and geldings in the 1949 show probably could have taken 13 guesses and still have been wrong. But he was a nice colt.

Court Overrules U. S. Tax Chief

An important decision involving the tax treatment of losses incurred in the sale and death of race horses has been made by the United States Tax Court in the case of John L. Sullivan, of Texas.

The decision dealt with the 1943 income tax return of the plaintiff. For that year Sullivan reported a net loss of $39,675 from his racing activities. One item of "expense" reported was $2,825 accounted for by the death of a horse. A net loss of $2,277 from the sale of two horses was claimed. The tax return treated these losses as ordinary deductions.

The commissioner of internal revenue did not challenge the legitimacy of Sullivan's horse racing as being a business, but he disallowed the losses from the sale and death of horses as ordinary deductions and took the position that they were capital losses, and as such allowable only to the extent of 50 per cent as an offset against long-term capital gains.

Sullivan appealed the commissioner's ruling to the U. S. Tax Court, which held that he had correctly reported the losses as ordinary deductions and that the commissioner was in error in construing them as capital losses.

Editor's note. The report above is based on a release from the National Thoroughbred Foundation (P. O. Box 578, Washington, D. C.), which soon will publish an anniversary edition of its *Racing and the Income Tax*, summarizing important decisions regarding the taxation of racing.

LOW-POWER RADIO SERVICE

On page 126 of this issue appears a discussion by Jeremiah Courtney, Washington attorney, of the low-power industrial radio service which race tracks are beginning to find useful in many ways. Through a mistake on the part of the editor, it was committed to print before a clarification of one paragraph was received. Mr. Courtney restates one sentence:

"The Monmouth Park Jockey Club on June 16 of this year became the first track to receive an immediate authorization from the FCC in response to its application which demonstrated to the satisfaction of the commission that the radio system would be used to protect life and property within the stable area of the club."

At least one other track, the Arlington Park Jockey Club, has been authorized to use low-power radio.

The Leading Sires

The following list of sires accounts for first monies for racing in North America through June 30, except for late returns from a few small tracks. Under the name of the sire appears the name of his principal money earner. Superior figures indicate dead heats.

Sire	*Winners*	*Wins*	*Stakes Wnrs./Wins*	*First Monies*
BULL LEA, 1935, by *Bull Dog..... Mark-Ye-Well $199,050	33	51	6/9	$508,794
POLYNESIAN, 1942, by Unbreakable... Native Dancer $282,250	15	30	4/9	396,062
COUNT FLEET, 1940, by Reigh Count... Straight Face $119,650	34	58	3/3	306,040
*ROYAL GEM II, 1942, by Dhoti..... Royal Bay Gem $129,900	15	32[1]	2/6	278,255
*HELIOPOLIS, 1936, by Hyperion..... Grecian Queen $90,575	38	75[1]	3/5	256,047
*ALIBHAI, 1938, by Hyperion..... Trusting $60,950	28	58[1]	4/9	254,912
*MAHMOUD, 1933, by *Blenheim II..... Oil Capitol $115,580	29	49	3/6	219,480
MENOW, 1935, by *Pharamond II..... Tom Fool $122,880	11	19	3/6	212,055
*KHALED, 1943, by Hyperion..... Correspondent $42,292	32	52	4/5	187,215
FIGHTING FOX, 1935, by *Sir Gallahad III ..... Crafty Admiral $95,125	21	37[1]	3/6	182,398
REVOKED, 1943, by Blue Larkspur..... Rejected $72,750	30	48[1]	2/2	173,851
KINGSWAY (Eng.), 1940, by Fairway... *Royal Vale $172,025	2	8	1/5	173,325
WAR ADMIRAL, 1934, by Man o' War... Benbow $17,050	39	66[1]	3/4	163,440
WAR RELIC, 1938, by Man o' War..... Intent $70,600	28	45	2/2	160,570
*HALF CROWN, 1939, by Hyperion..... Money Broker $91,900	16	40	1/1	149,020
ROMAN, 1937, by *Sir Gallahad III..... Hueso $29,975	36	55	3/4	138,552
SUN AGAIN, 1939, by Sun Teddy..... Ever Bright $15,350	29	49	5/5	134,552
APACHE, 1939, by *Alcazar..... Tribe $18,800	36	61	1/1	131,220
OUR BOOTS, 1938, by *Bull Dog..... Brown Booter $10,725	34	72	0/0	127,850
*BERNBOROUGH, 1939, by Emborough. First Aid $29,037	28	45	4/5	124,125

THE MOST WINNERS

WAR ADMIRAL	39
*HELIOPOLIS	38
TIGER	38
BIMELECH	37
APACHE	36
ROMAN	36
COUNT FLEET	34
OUR BOOTS	34
ALSAB	33
BULL LEA	33

THE MOST WINS

*HELIOPOLIS	75[1]
OUR BOOTS	72
WAR ADMIRAL	66[1]
ALSAB	65
TIGER	65
WHIRLAWAY	64
BIMELECH	63
APACHE	61
BULL LEA	61
*ALIBHAI	58[1]

THINGS & PEOPLE

¶Dr. William E. Eggert, former manager of Mereworth Farm, now in private practice at Culpeper, Va., was to leave this week for a vacation in Panama and Cuba. In Panama he will be the guest of the brothers Fernando and Carlos Eleta, who have a farm near the Costa Rican border and raise horses there. His hosts have arranged some deep sea fishing for him, as well as a visit of a week or more at the farm. In Cuba Dr. Eggert will be the guest of A. L. Fernandez Morrell.

¶Jockey Ted Atkinson escaped injury in a bad fall at Aqueduct July 3, when his mount Dollar Belle bolted and crashed into the outside rail, throwing Atkinson 15 feet through the air. Atkinson was only bruised, but Dollar Bill died shortly after the accident. The accident did not seem to effect Atkinson's riding form, for he rode Grecian Queen to victory in the $100,000-added New Castle Handicap the next day.

¶Mrs. Helen Fortune has announced her withdrawal from the Lexington firm of Hifner, Fortune and Potter, Certified Public Accountants who for years have served horsemen in Kentucky and elsewhere as consultants in tax matters and otherwise. She has established a temporary office in the Wellington Arms, on East Main Street, and has engaged as her secretary Miss Martha House, an experienced horsewoman who has broken yearlings, exercised horses, and participated in shows and amateur races.

Mrs. Fortune is an honorary life member of the Keeneland Association, a member of the American Thoroughbred Breeders Association, and author of the ATBA's recent publication, *A Horseman's Tax Primer*. She and her husband, Dr. Carl Fortune, recently purchased the McCubbing farm on the Lexington-Harrodsburg road, and have named the place Newfoundland. Mrs. Fortune owns the broodmares Whither Wander and Data and their foals and a yearling colt by Bolero out of Data.

W. A. Hifner Jr., Mrs. Fortune's father, who founded the firm and established its high reputation, and Rex B. Potter, his associate, will continue in business under the firm name of Hifner and Potter.

Both ends of a recent daily double at River Downs were won by the produce of one mare. Anita Gen, a 14-year-old mare by Epithet—Anita Mae, by King Gorin, produced Ho Eight, winner of the first race on June 25, and Chief Genoa, winner of the second race the same day. Both Ho Eight and Chief Genoa were bred and are owned by Dan and Claude Terrell of Lexington.

HBPA Expels A Dissenter

Directors of the California division of the Horsemen's Benevolent and Protective Association met Tuesday, July 7, at Miller's Steak House in Inglewood and made considerable news.

They expelled from membership in the association Mrs. Harold C. Morton, who was a member of the board of directors. The directors claimed that Mrs. Morton, whose husband has served as attorney for Santa Anita Park, had attended a meeting of the California Horse Racing Board and represented that the HBPA directors had agreed to accept the board's 4-3-2.7 formula for purse distribution at the 1953-54 Santa Anita meeting.

Actually, according to C. Ray Robinson, attorney for the HBPA's California division, the directors have reaffirmed that the organization will stand its ground in asking a purse distribution equal to 40 per cent of Santa Anita's share of the proceeds from pari-mutuel betting. The summary forfeiture of Mrs. Morton's membership was the first such action the HBPA has taken against a director.

The no-man's land over which the battle between Santa Anita Park and the HBPA probably will be fought is the difference between the 4-3-2.7 formula and a straight 40 per cent of the track's share of the pools. Robinson estimates the difference as about $200,000.

At their Inglewood meeting the HBPA directors—Charles Leavitt, George Ring, Rex Ellsworth, William Black, John Beverly, and Robinson—met with representatives of the Del Mar track and signed a three-year contract with that organization. The contract provides that purses will equal 40 per cent of the track's share of the betting pools, but it has an if-clause. If any other southern California track, that is, either Santa Anita Park or Hollywood Park, fails to pay purses on a 40 per cent basis, the contract with Del Mar does not hold for the second and third years.

The Del Mar Turf Club was represented in the negotiation by President Alfred Hart, Vice President Phillip B. Cross, Secretary-Treasurer Curtis H. Palmer, and Sol Klipstein.

The HBPA directors indicated their willingness to negotiate a similar contract with Golden Gate Fields, on a firm 40 per cent basis for the forthcoming meeting and with the same if-clause dependent upon purse distribution at Santa Anita and Hollywood. The terms of the contract suggest that the horsemen are preparing for a show-down of power with Santa Anita's management.

INTENT, one of the top handicap horses the last three seasons, bowed a tendon while training for the Suburban Handicap, and was retired to stud. He arrived this week at his new home, Mrs. Edward S. Moore's Circle M Farm, Lexington, where he will stand for $2,500 for a live foal. Mrs. Moore recently bought a half-interest in the horse from Harry Isaacs' Brookfield Farm, which raced Intent. Holding the stallion is Bruce Wacasey, Circle M Farm manager.

WUPS! PUT HIM BACK

In connection with the report of Cinda's Oceanport Handicap victory in THE BLOOD-HORSE of June 27 (page 1241), it was reported that Cinda's sire, Occupy, stands at Sagamore Farm in Maryland. John Pons, of Country Life Farm at Bel Air, Md., sends a gentle reminder that the syndicate-owned Occupy is at Country Life. He adds: "It might be a matter of interest that Arden Lass, dam of the good filly Cinda, is back in foal to Occupy after being barren two years. Also the dam of Home Made is in foal to the horse."

Martin Luecke, one of the outstanding amateur riders of all time, died recently in Germany at the age of 76. He was credited with 1,368 mounts and 335 victories. Until the close of his riding career, he continued to ride with very long stirrup-leathers, his knees almost straight. In later years he was a successful trainer.

STAKES & HORSES

THE COVER HORSE

POLLYANNA STAKES, Arlington Park, July 3, $15,000 added, 2-year-old fillies, 5½ furlongs. Time 1:04⅘, track fast. Stakes division, $12,000, $3,000, $2,250, $1,500.

MIZ CLEMENTINE, 114 (Calumet Farm) 1
BEANIRA 117, *Nirgal—Bea Right, by Bimelech (Mrs. O. C. Newmann) 2
QUEEN HOPEFUL, 117, Roman—Playfull, by Chance Play (Hasty House Farm) 3

Margins: 2; 1; 3. Others, Jay Jay Gee 119, Rose of Grey 113, Resplendent 115, Inflationary 117, Bit o' Bim 112, Golly 119, Hoop Mood 112, Swinging Fox 112, Peggy D. 112, Fleece 112. Mrs. E. Brisbine entry, Inflationary and Golly; Mr. and Mrs. T. M. Daniel entry, Bit o' Bim and Peggy D. Winning jockey, Eddie Arcaro.

Few matings of recent years have been more successful than those of Calumet Farm's Bull Lea and Two Bob. This combination has produced three named foals—the fillies Twosy, Two Lea, and Miz Clementine. Twosy won $101,375; Two Lea earned $309,250. The beginning of Miz Clementine's racing career marks her as one of the best prospects in the current crop of 2-year-old fillies.

The Pollyanna was not much of a contest, and the bettors hadn't expected it to be. Miz Clementine went to the post a 1-2 favorite. She got away first, but temporarily gave up the lead to Golly. On the far turn, Miz Clementine moved to the front again, and had no trouble maintaining her advantage.

In her only start before the Pollyanna, Miz Clementine won a five-furlong maiden race by five lengths.

The win increased the number of Bull Lea's 1953 stakes winners to seven and his total to 41. Two Bob died at Calumet Farm April 1, the day after foaling a Bull Lea colt.

(Miz Clementine's name does not come from the song. Ben Jones, Calumet trainer, who likes the name Clementine, had wanted a good filly by that name for several years. The Bull Lea—Two Bob filly was selected, but the name already had been used. Since Miss Clementine was too long—the limit is 14 spaces—Miz Clementine was chosen.)

MIZ CLEMENTINE, b. f., 1951

*Bull Dog	*Teddy	Ajax
		Rondeau
	Plucky Liege	Spearmint
		Concertina
BULL LEA, br., 1935	Rose Leaves	*Voter
		*Cerito
	Ballot	Trenton
		*Thankful Bl's'm
	*Colonial	Ben Brush
		Pink Domino
	The Porter	St. Leonards
		*Cerito
	Sweep	Spearmint
TWO BOB, ch., 1933	Blessings	Lady Hamburg II
		Friar Rock
	Ballet Girl	Sanctuary
	*Chicle	
	Mission Bells	

Calumet Farm, breeder and owner; Ben A. Jones, trainer. Family No. 23.

Age	Starts	1st	2nd	3rd	Earned
2(S)	2	2	0	0	$ 14,100

TWO BOB. 12 wins at 2, 3, 4. Kentucky Oaks, Royal Palm H. 6 named foals—
MIZ CLEMENTINE (Bull Lea). Stakes, above.
TWO LEA (Bull Lea). Princess Doreen S., Cleopatra H., Artful S., Santa Margarita H., Vanity H., Ramona H., Hollywood Gold Cup, San Mateo H., Children's Hospital H. Placed in stakes 5 times.
TWOSY (Bull Lea). 21 wins, 2 through 5. Sagamore S., Carroll H., Franklin H.
GREAT SPIRIT (Sun Teddy). 10 wins, 3 to 9, 1953.
MOSTEST (*Blenheim II). 13 wins at 3, 4, 5.
BOB AWAY (Whirlaway). 3 wins at 2, 3, 1953.

BLESSINGS. 2 wins at 4. 9 foals, including—
TWO BOB. Stakes winner and producer, above.
KINGFISHER. 27 wins 3 through 11. Governor's H. 2nd ueens County H. 3rd Fleetwing H.
PIETY. 17 wins 2 to 8. Placed in stakes. Pr.
Other winners: SYNOD, FLYING CROSS, ONE BY ONE.
Producers: RUN OF LUCK, AWAY HOME.

Van Crosby Pays Off

WARREN WRIGHT MEMORIAL HANDICAP, Arlington Park, July 4, $25,000 added, 3-year-olds, seven furlongs. Time 1:22 (equals track record), track fast. Stakes division, $18,925, $5,000, $3,750, $2,500.

VAN CROSBY, 116 (Duntreath Farm) 1
SIR MANGO, 120, c., Gilded Knight—Marie Kantar (H. N. Eads) 2
PLATAN, 116, c., Platter—Tatanne, by St. James (Hasty House Farm) 3

Margins: 3; 5; ½. Others, Dr. Stanley 116, Poo Bah 116, Torch of War 116, Greatest 116, Spy Defense 116, Slim 112, Smackover 116, Ace Destroyer 120, Berseem 116, Teds Jeep 112, Preposterous 112, Regal Manner 113, Oil Gusher 112, Hueso 120, Chicago 113. Hasty House Farm entry, Platan and Torch of War; Dixiana entry, Spy Defense and Berseem; Mr. and Mrs. N. Gilroy and Apheim Stable entry, Slim and Teds Jeep. Winning jockey, Eddie Arcaro.

Seventeen horses ran in the Warren Wright Memorial Handicap. The large field did not produce a close race, however, for Van Crosby was well up throughout, assumed command entering the stretch and drew away to win handily while equaling the track record.

Van Crosby was bred by the late Jerry G. McCarthy, and raced in his colors last year. When the McCarthy horses were sold this spring, he brought the top price of $38,000. His ankles had been fired after his 2-year-old racing.

Last year Van Crosby won the James H. Connors Memorial Stakes and the Hawthorne Juvenile

VAN CROSBY, b. c., 1950

BROKE EVEN, b., 1941	Blue Larkspur	Black Servant
		Black Toney
		*Padula
	Republic	Blossom Time
		*North Star III
		*Vaila
	LADY PATROL, b., 1932	*Teddy
		Ajax
		Rondeau
		*La Troienne
		Helene de Troie
		Helicon
		Lady of Pedigree
		Busy American
		*North Star III
		*Breathing Spell
		Sherry
		Sweep
		Ethelda
		*Colonel Vennie
		Picton
		*Shy Missie
	Claret Cup	Undaunted
		*Star Shoot
		Lyndall

Jerry McCarthy, breeder; Duntreath Farm, owner; H. O. Simmons, trainer. Family No. 4.

Age	Starts	1st	2nd	3rd	Earned
2(S)	12	5	1	3	$ 35,500
3(S)	2	2	0	0	21,925
Totals	14	7	1	3	$ 57,425

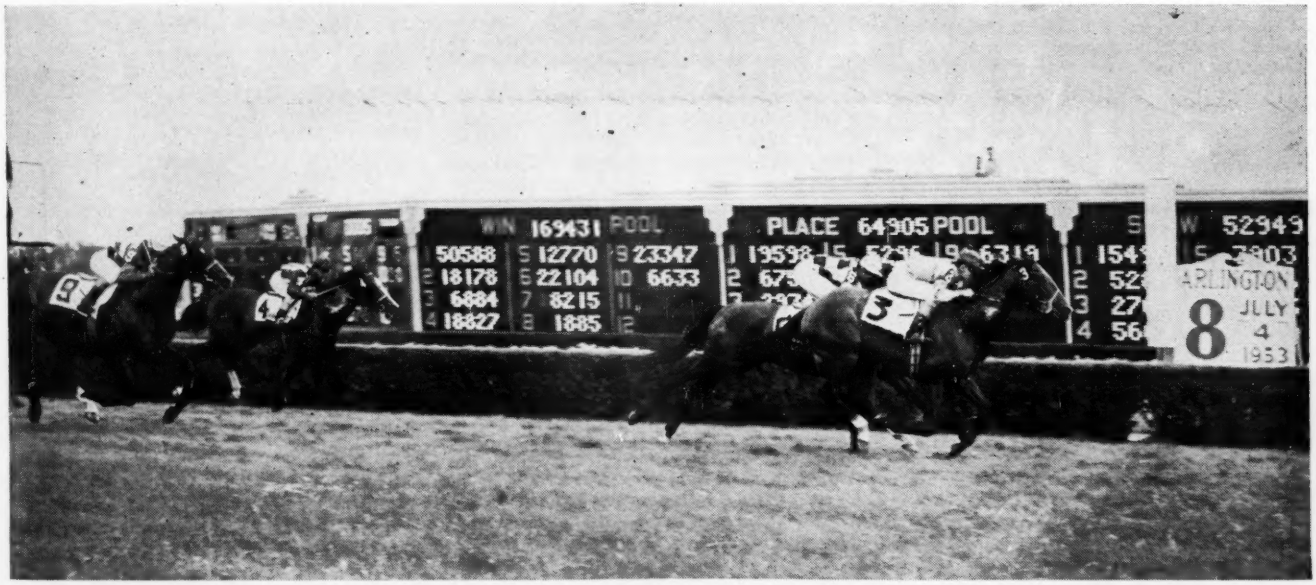

The tote board in the background showed that Abbe Sting (No. 3) was lightly regarded for the $25,000-added Stars and Stripes Handicap, run on the turf at Arlington Park July 4. Abbe Sting, which set a new track record of 1:48⅖ for the 1⅛ miles, headed Armaggedon (No. 6) in the last 50 yards and drew out to win by half a length. *Iceberg II was third.

Handicap. He won his only other start, an allowance race, this year before the Warren Wright.

Van Crosby is the first stakes winner this year for Broke Even, which stands at Samuel M. Look's Hillandale Farm, Lexington.

LADY PATROL. 10 wins at 4, 5, 6. 9 named foals—
VAN CROSBY (Broke Even). Stakes, above.
MISS O'BEHAN (Carrier Pigeon). 10 wins, 3 through 7.
MISS O'GIFTIE (*Halcyon Gift). 4 wins at 3.
MISS O'LINDY (High Quest). 2 wins at 3.
JOE THOMPSON (Halcyon). Placed at 2.
CARRIER PATROL (Carrier Pigeon). Unraced.
Unplaced: MISS O'REILLY (Broke Even), PATROL MISS (Sweep Like).
CARRIER BOY (Carrier Pigeon). 2-year-old of 1953.

CLARET CUP. Winner at 2, 3. 10 foals, incl.—
HISTORY MAKER. 7 wins 3 through 10.
SAFETY LOCK. 15 wins 3 through 7, 1953.
RIPTON. 10 wins 2 through 5.
Other winners: BORDER PATROL, AMERCUP, CLARALOCK.
PEACH BRANDY. Producer.
LADY PATROL. Winner and stakes pr.. above.

Lightly Over the Grass

STARS AND STRIPES HANDICAP, Arlington Park, July 4, $25,000 added, 3-year-olds and upward, 1⅛ miles (turf). Time 1:48⅖ (new track record), track fast. Stakes division, $16,675, $5,000, $3,750, $2,500.

ABBE STING, 110 (Mrs. P. J. Keezek) ---------- 1
ARMAGEDDON, 118, c., 4, Alsab—Fighting Lady, by *Sir Gallahad III (Cain Hoy Stable) ------ 2
*ICEBERG II, 122, h., 5, Espadin—Bellagamba, by Statuto (W. A. Hanger) ---------- 3

Margins: neck; 3; ½. Others, The Eagle 115, Ruhe 124, Smoke Screen 120, Brush Burn 117, Dr. Ole Nelson 117, Closed Door 114, Handsome Teddy 111. Winning jockey, Ronald Baldwin.

Since the Stars and Stripes Handicap first was run on the grass, no horse has carried more than 115 pounds and won. This year another lightweight upset the favorites.

Abbe Sting made a tremendous late run to catch Armageddon at the wire. Ruhe, which won the Lincoln and Equipoise Mile Handicaps on successive week-ends, never got started and finished fifth. In winning, Abbe Sting lowered Volcanic's old track record for the distance by four-fifths of a second.

Abbe Sting was foaled March 10, 1948, at G. R. Bryson's Elray Farm, Kingsville, Md. Mrs. J. P. Keezek, his present owner, claimed him for $8,000 in April, 1950. The Stars and Stripes was his first stakes win. Probably his best previous effort was in the 1951 American Derby, in which he was second, beaten only three-quarters of a length by Hall of Fame.

Abbe Sting is the first stakes winner for *Abbe Pierre, which stands at Elray Farm.

ABBE STING, b. h., 1948

Brantome	Blandford	Swynford
		Blanche
	Vitamine	Clarissimus
		Viridiflora
*ABBE PIERRE, gr., 1937	Filibert de Savoie	Isard II
		Yolande
Suze	Sagina	Ajax
		Halima
Oceanic	The Finn	*Ogden
		Livonia
	Veuve Cliquot	*McGee
		Intrigue
STINGAREE, b., 1933	*Golden Broom	*Sweeper
		Zuna
Little Annie	Annette K.	Harry of Hereford
		*Bathing Girl

G. R. Bryson, breeder; Mrs. J. P. Keezek, owner; J. P. Keezek, trainer. Family No. 11.

Age	Starts	1st	2nd	3rd	Earned
2	16	2	4	3	$ 5,785
3	26	5	2	1	26,080
4	26	2	4	6	21,825
5(S)	12	2	1	2	26,170
Totals	80	11	11	12	$ 79,860

STINGAREE. 6 wins at 4, 5. 3 named foals—
ABBE STING (*Abbe Pierre). Stakes, above.
LAST STING (Last Fight). Unplaced at 2, 3.
THREE STITCHES (Director J. E.). Unraced.

LITTLE ANNIE. Unraced. 7 foals—
GLORIANA. 2 wins at 2. 3rd Carroll H. Pr.
Other winners: STINGAREE (pr., above), FLASH ANNA.
WEDGEWOOD. Placed at 3.
Unplaced: ANNIE LAURIE, TOIANN.
FOREIGN SHORE. Unraced.

A Gleam Takes Milady

MILADY HANDICAP, Hollywood Park, July 1, $20,000 added, fillies and mares three years old and upward, seven furlongs. Time 1:22⅘, track fast. Stakes division, $13,300, $4,000, $3,000, $2,000.

A GLEAM, 122, f., 4, *Blenheim II—Twilight Tear, by Bull Lea (Calumet Farm) ---------- 1
FORTUNE TELLER, 119, f., 3, *Alibhai—Petro Gal, by Petrose (Lucky Star Stable) ---------- 2
SPANISH CREAM, 115, m., 5, *Brown King—Two Bells, by *Blenheim II (H. W. Comstable Stable. 3

Margins: 1½; 2; 2. Others, Flitting Past 116, Miss Traffic 107, Special Touch 120, Jennie Lee 109, Season's Best 109. Calumet Farm entry, A Gleam and Jennie Lee; Rex C. Ellsworth entry, Flitting Past and Season's Best. Winner: Calumet Farm, breeder; H. A. Jones, trainer; Euclid LeBlanc, jockey.

A GLEAM'S RACING RECORD

Age	Starts	1st	2nd	3rd	Earned
2(S)	6	3	0	2	$ 56,345
3(S)	13	6	5	2	122,700
4(S)	6	2	2	1	46,600
Totals	25	11	7	5	$225,645

A Gleam has earned money in each of her six starts this year. but she has not shown the form she did last summer when she won five stakes during the Hollywood Park meeting. She had little trouble, however, handling the seven fillies and mares sent against her in the Milady. Breaking slowly, she moved up with a rush on the far turn, was eased in the stretch.

(On July 4, A Gleam ran second to *Royal Serenade in the $50,000-added American Handicap at Hollywood Park.)

A Gleam's only other 1953 stakes win is the Malubu Sequet Stakes at Santa Anita Park January 3. Her complete pedigree and family particulars were in THE BLOOD-HORSE of January 17, page 160.

**Royal Serenade Wins*

AMERICAN HANDICAP, Hollywood Park, July 4, $50,000 added, 3-year-olds and upward, 1⅛ miles. Time 1:48⅗, track fast. Stakes division, $33,350, $10,000, $7,500, $5,000.

*ROYAL SERENADE, 123 (Alberta Ranches, Ltd.) . 1
A GLEAM, 118, f., 4, *Blenheim II—Twilight Tear, by Bull Lea (Calumet Farm) ---------- 2
FLEET BIRD, c., 4, Bull Lea—Birdlea, by Blue Larkspur (Calumet Farm) ---------- 3

Margins: 2; neck; 3. Others, Lights Up 117, Stranglehold 116, Indian Hemp 118, Sturdy One 109, Endowment 102, Grey Tower 104. Alberta Ranches, Ltd. entry, *Royal Serenade and *Indian Hemp; Calumet Farm entry, A Gleam and Fleet Bird. Winning jockey, Johnny Longden.

After the Milady Handicap at Hollywood Park July 1, it appeared that Calumet Farm's A Gleam had regained the form that made her the best 3-year-old at Hollywood Park last year. On the strength of A Gleam's race in the Milady, the 54,754 fans (who bet $3,359,952 on an eight-race program) made the Calumet entry the favorite. A Gleam was close, as she has been in all her recent starts, but once again she failed to get up in time. The winner, by almost two lengths, was Alberta Ranches' front-running *Royal Serenade.

*Royal Serenade was one of England's best sprinters last year, winning three of five starts, including the King George Stakes at Goodwood under 137 pounds. He was brought to the United States last fall, and made his first start at Santa Anita Park in January. He won four races and finished second in the Inglewood Handicap before the American.

*Royal Serenade raced in England for Max Bell, Canadian businessman, who is one of the owners of Alberta Ranches, Ltd. One of the other owners is Vance Longden, who trains *Royal Serenade. Vance's father, Johnny Longden, rode *Royal Serenade in the American.

Royal Charger, sire of *Royal Serenade, has been standing at the Irish National Stud, but he was purchased by a syndicate of American breeders early this year and is scheduled to be brought to Leslie Combs II's Spendthrift Farm, Lexington, about September 1.

*ROYAL SERENADE, ch. c., 1948

Nearco	Pharos	Phalaris
		Scapa Flow
	Nogara	Havresac II
		Spearmint
ROYAL CHARGER, ch., 1942	Solario	Gainsborough
		Sun Worship
Sun Princess	Mumtaz Begum	Blenheim
		Mumtaz Mahal
Pasch	Blandford	Swynford
		Blanche
	Pasca	Manna
		Lemberg
PASQUINADE, b., 1940	Apelle	Sardanapale
		Angelina
Fur Tor	Leighon Tor	Torloisk
		Laomedia

The Hilltown Stud (Ireland), breeder; Alberta Ranches, Ltd., owner; V. Longden, trainer. Family No. 15.

RACING RECORD IN ENGLAND

Age	Starts	1st	2nd	3rd	Earned
2(S)	7	5	1	0	£ 3,768
3(S)	7	2	3	0	3,285
4(S)	5	3	1	1	3,916

RACING RECORD IN U. S. A.

Age	Starts	1st	2nd	3rd	Earned
5(S)	10	5	1	0	$ 59,900

PASQUINADE. Unraced. 5 named foals—
*ROYAL SERENADE (Royal Charger). Stakes, above.
ANONYMOUS (Valerian). 3 wins at 2, 6.
PAS DE TOUT (Coup de Lyon). 2 wins at 2, 3.
VERNON ARMS (Solferino). Placed at 2, 3.
PASQUINO (Solferino). Unplaced at 2.

FUR TOR. 2 wins at 3. 7 foals, including—
PLANTAIN LILY. 1 win at 2.
Producers: STARRY SKY, PASQUINADE (above).

Quick Lunch Wins Tremont

TREMONT STAKES, Aqueduct, July 1, $10,000 added, 2-year-old colts and geldings, 5½ furlongs. Time 1:05⅘, track fast. Stakes division, $10,300, $2,000, $1,000, $500.

QUICK LUNCH, 122 (Wheatley Stable) ---------- 1
WAR PIPER, 116, c., War Admiral—Evening Tide, by *Bull Dog (Brae Burn Farm) ---------- 2
FULL FLIGHT, 122, c., *Ambiorix—Grey Flight, by *Mahmoud (Wheatley Stable) ---------- 3

Margins: 2¼; 1½; ½. Others, Permain 116, Bobby Brocato 116, Seven Spades 116, Striking Hour 116, Catspaw 122, Oclirock 122. Wheatley Stable entry, Quick Lunch and Full Flight; Brae

(Continued on page 105)

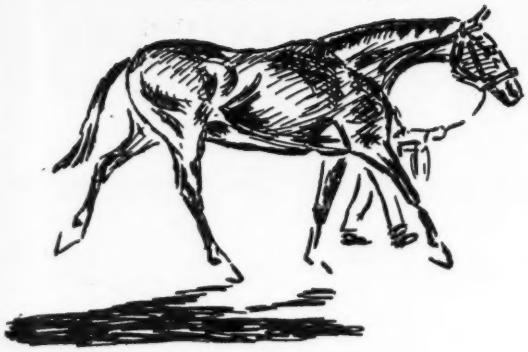

Miss Mildred Woolwine's Yearlings

BAY COLT BY *ALIBHAI—BLACK LASHES

We have sold some outstanding yearlings—outstanding in the sales ring and on the race course later—and this colt ranks right with them. He is a son of *Alibhai and out of the remarkable broodmare Black Lashes, stakes winning daughter of *Sickle and dam of stakes winners Wisconsin Boy ($126,805) and Romanette, and also Happy C. placed in stakes, and Bea Right, dam of the stakes winner Beanir. The next dam is by Man o' War, the next Rabelais.

HIP NO. 168

BAY FILLY BY ROMAN—BOSTOFF

The remarkable Roman—he has sired 28 stakes winners of which 25 have been sold at auction as yearlings—is the sire of this filly out of the Bostonian mare Bostoff. She placed in the Delaware Oaks and is the dam of five winners including the stakes class Dugout and Chased Again. The second dam is a daughter of Man o' War and Daylight Saving, dam of the four stakes winners: Recreation, Clock Tower, Gusto, and One Hour.

HIP NO. 172

THEY WILL BE SOLD AT KEENELAND, AFTERNOON OF JULY 28

May be seen prior to sale at

MISS MILDRED WOOLWINE'S *White Oaks Farm*

OLD FRANKFORT PIKE, LEXINGTON, KY. PHONE 3-3641

CALIFORNIA, by Robert Hebert

Shop Talk About the Jameses And a Trainer Named Morton

LOS ANGELES

To look at lovely Betty Grable you would never suspect her of being a stable jinx. But some people have been thinking this kind of thing, and I am happy to report now that their suspicions are not at all true.

You see, Betty missed the first part of the Hollywood Park meeting because of engagements elsewhere, and, while she was away, her horses really did some fancy running. Big Noise humbled a crack field, Laughin Louie bagged a couple of victories, and James Session, their 2-year-old, graduated impressively.

When Betty returned home, she was greeted by friends who advised her to "get lost," or "get outta town." But Betty stayed, and a few days later James Session won the traditional Haggin Stakes for 2-year-old home-breds. "You see," Betty said triumphantly, "that proves I'm not the stable jinx, after all. It must be Harry."

Husband Harry James is touring the midwest with his band, and won't be back until the second week or so of the Del Mar meeting. Betty and her very capable young trainer, Willie Dennis, figure jokingly that that gives them time to win a few more races.

It turns out that Harry hardly ever gets to see his horses when they win. He even missed out on Big Noise's thrilling victory in the Futurity at Del Mar a couple of summers ago. He had an engagement with his band that night to play in Balboa, and, in order to make it on time, he had to watch the race in his car from "Tightwad Hill," which overlooks the track. He wasn't absolutely sure Big Noise had won until he got home about 4 a. m., but he had a pretty good idea, since he had seen Betty rush onto the track and give jockey Ralph Neves a big kiss.

I don't know of any two people who get more fun out of racing than Betty Grable and Harry James. Their ranch produces two or three Thoroughbreds a year, and their stable is composed of horses they have bred and raised themselves. They have two stakes winners to their credit now, Big Noise and James Session, and young James might be the fastest and best horse they have raised yet. He is named after Betty's favorite James recording, if you get what I mean.

Dennis, a former jockey, is only 32, but his handling of the stable has won praise from veteran trainers, and he has established himself as one of the top conditioners in California.

BEAUTY AND COOKIE. One of the most familiar and prettiest sights at Hollywood Park early any morning is Mrs. H. C. Morton astride her pure-white, part-Arabian horse Cookie. They make a picture you won't forget soon because Mrs. Morton is small, feminine and pretty, and Cookie, while a looker herself, is almost as broad as she is big.

On one particular morning, Mrs. Morton carried a portable radio so she could hear a favorite program while she supervised the training moves of her horses from the back of Cookie. During the program, the band struck up some marching music, something that Cookie is crazy about. She broke into a march in time with the music, and pranced all the way back to the stable area, with everyone leaving his work to lend a cheer.

Mrs. Morton has raised four wonderful children in Barbara, Betty, Lynn and Dorothy. She named a horse Barbelyndo after them. She now raises Thoroughbreds and trains them herself; and as a trainer, she is one of the best. A few years ago, she became concerned about some of her runners and decided to have cardiographs made for all her horses. It turned out they were first rate, but the stable pony failed to pass the test; he had a bad heart, so was retired to a life of ease at the Morton ranch in Torrance, Calif.

That was when Cookie came along to take over as the stable pony. He's the fanciest dancer you'll see on any backstretch in the country.

NEW YORK MEETING

A meeting to discuss problems that face racing in New York was held at The Jockey Club in New York City July 1. Representatives of nine different racing groups participated in a discussion, of which a report will be released later.

At the meeting were: A. B. Hancock Jr. and Clifford Lussky, breeders; Ted Atkinson, jockeys; E. Barry Ryan and Sol Rutchick, owners; J. Samuel Perlman and Frank Ortell, press; Robert F. Kelly and Alex Bower, public relations; John B. Campbell and Marshall Cassidy, racing officials; George D. Widener, Ogden Phipps, and John Hay Whitney, The Jockey Club; Cyrus S. Jullien and Luke O'Brien, track management; and Hirsch Jacobs and Preston Burch, trainers.

NEWCOMERS

The following 2-year-olds broke their maidens last week. The list accounts for all racing in North America except for late returns from a few small tracks. Winners not previously accounted for are listed at the bottom.

Winner	*Sire and Dam*
ALBEE, c.	Unbreakable—Elizabethtown
ANKARA, f.	King Dorsett—Carrie K.
ANNA MARGARET, f.	Boss Hoss—Veiled Prophet
ARTISMO, c.	*Goya II—Ky. Flash
BARCLAY JOE, c.	*Easton—Tiddlewink
BINSCARTH, f.	*Blue Royal II—Good Han
BLUES SONG, f.	Spy Song—Kerry Blue
†BRIDGE WATCH, c.	Tide Rips—Lady Peepo
BRITISH SEA, f.	British Buddy—Bitter Sea
†CALL CALL, c.	Succession—Call Lady
COMET'S GLOW, c.	Jamestown—Flying Meteor
COUNT BAC, c.	Count Gallahad—Bancanora
CRUISER HELENA, c.	*Heliopolis—War Marvel
CYRUS, g.	Cable—Bim's Owl
DONA FLO, f.	*Don Jose II—Sunmoor
FIGHTING IKE, c.	Challenge Me—Zaca Wac
FISHERMAN, c.	Phalanx—Crawfish
FREEBORD, f.	Chop Chop—Shipway
FROSTY DAWN, f.	*Radiotherapy—Gino Miss
GALDAR, g.	*Rustom Sirdar—Knights Gal
GALLANT TASK, c.	War Admiral—Gallita
GRACE BROWN, f.	Dotty's Bull—Ethel Morse
HERES COLINA, c.	Four Freedoms—Sunny Ceres
HOOP MOOD, f.	Hoop, Jr.—Miss Mood
HURRY HARRY, g.	*Hairan—Harriweista
INDIANA VI, f.	Tiger—Margee Noble
JOHN WILLIE, g.	Kings Blue—Entree
LADY PICUS, f.	Snarler—Juaga
LAJOIE, c.	Shut Out—French Flower
LOLLY SU, f.	*Royal Gem II—Timocracy
MABEKKY, f.	Skytracer—Modest Queen
MAKE A PLAY, f.	War Admiral—Spiral Pass
MISS BENZ, f.	Bolingbroke—*Farruca
MISS LORIA, f.	Triplicate or Omission—Frith
MR. BUSINESS, c.	Cuantos—Bramblette
MONGA, c.	Alsab—Black Orchid
NAMAKA, f.	*Fairmond—Cake and Wine
NIMBLE LADY, f.	Quarter Moon—Cavalage
OMYBOY, c.	Pharaboy—Miss Omar
PAGE PUG, f.	Page Boots—Our Pug
PALM BASKET, f.	The Doge—Basket Dinner
POST PRANDIAL, c.	Eight Thirty—Santa Stefana
QUITE HAPPY, c.	Quite Alone—Happy Flora
RED JACKET, c.	*Orestes III—Kesargo
REPLY'S IMAGE, c.	Reply Paid—Lost Control
RIFTED WAR, c.	War Admiral—Rifted Cloud
RIVERINA, f.	*Princequillo—Bee Mac
SURE WELCOME, c.	*Mahmoud—Reigh Fleet
SWIFT TALK, f.	Alsab—Chicbella
TEXAS BABE, c.	Texas Sandman—Chimney Babe
TEXELLA, f.	Texas Sandman—Ella L.
TICONDEROGA, c.	War Relic—Portia
TREHERNE, f.	*Fairmond—*Iphigenia
TUSSLE PATCH, c.	Dogpatch—Silver Tussle
UNCLE BERNIE, c.	*Royal Gem II—Twi

EARLIER WINNERS

ANNISQUAM, f.	Aristos—Photolion
COBRA HELLA, c.	Air Cobra—Raefella
†COL. BOB, c.	Succession—Bytime
GAY POLE, g.	Blue Gay—Star Belle
HEEL TOP, c.	Heelfly—Gubbey
RIPPISH, c.	Rippey—Banish Ruth
SANDY D., f.	*Goldleigh—Tulip Julip
VAMPIRO, c.	Annapolis Blue—Valdina Vixen
ZANY, f.	Zayin—Suffragette

†First winner among sire's first foals.

First of all

Woodvale Farm Led ALL Market Breeders

IN MONEY WON, 1952

IN STAKES WON, 1952

IN 2-Y-Os ON EXPERIMENTAL H., 1952

This superiority of Woodvale-bred horses is the result of breeding the best to producers with performance. We had the Breeders' Sales Committee select the best yearlings we have for the sale. This year they selected 15 yearlings—six were out of stakes winners, five were out of mares that have produced stakes winners, two others to place in stakes. The remainder are out of young mares.

Woodvale's Select First Night Keeneland Yearlings

Br. f. by Eight Thirty—Halsgal, by Haltal. Half sister to winner and out of stakes mares Halsgal, winner Miss America Stakes, placed in four stakes. This is her second foal.

Ch. f. by Sport Page—Jessie Gladys, by *Pharamond II. A grand looking filly from the first crop by Sport Page out of the stakes winner Jessie Gladys, dam of the $100,000 winning mare Marta and of High Bracket.

Ch. c. by Page Boots—Lady Day, by Haste. Half brother to seven good winners and out of the stakes winner Lady Day, daughter of the famous producer Fairday, dam of Triplicate, Inseparable, Fair Weather, etc.

Ch. c. by War Relic—Lady Olga, by Stimulus. Half brother to three good winners including the stakes class Chief Fanelli. Out of winning half sister to the stakes winner Iamarelic and Dorimar, the dam of the stakes winner Lady Dorimar and Away Away.

B. c. by Page Boots—Larkspur Blues, by Blue Larkspur. Half brother to the good winner Colonel Zeder, the only foal to race from Larkspur Blues, sister to the stakes winners Kaytee and Our Page, dam of Page Boots, Sport Page, Bull Page, Navy Page—her only foals and all are stakes winners.

Br. f. by Spy Song—Little Ann, by *Bull Dog. Little Ann is a good winning daughter of the increasingly successful broodmare sire *Bull Dog. She is out of a winning and producing daughter of *Easton, out of the Lingfield Autumn Oaks winner Poligny.

B. c. by Page Boots—Marquecade, by *Blenheim II. Half brother to Prince Marque, placed in stakes at 2, 1952, and to the winner All Boots. Second dam is a half sister, by Blue Larkspur, to the stakes winner Maechance.

B. c. by War Admiral—Our Page, by Blue Larkspur. This colt is out of the remarkable stakes mare Our Page, dam of four foals and all four are stakes winners: Navy Page (brother to this colt), and Page Boots, Sport Page, and Bull Page.

B. f. by *Ardan—Sari Omar, by *Sir Gallahad III. Sari Omar is a 100 per cent producer—from six foals, six winners, including the stakes winners Fond Embrace and Navy Chief. Next three dams all produced stakes winners.

B. c. by Page Boots—*Starweed, by Phalaris. *Starweed, stakes winner in England, has produced 10 winners, including stakes winners Teddy Weed, Tall Weeds, three others to place in stakes. She is also grand dam of Halt, Boot All, Lord Putnam, etc.

Br. c. by Polynesian—Sweet Tryst, by *Jacopo. From three foals, three winners for Sweet Tryst, sister to the Ladies H. winner Up the Hill, also dam of the stakes winner Pail of Water.

B. c. by Our Boots—Tall Weeds, by Haltal. This colt is out of the young Ashland Stakes winner Tall Weeds, also second in Test and Colonial H. She is out of the excellent producer of 10 winners, *Starweed.

Br. f. by Jet Pilot—The Frank, by *Pharamond II. The Frank is a young half sister to the three excellent stakes winners Sturdy One, Ruhe, and Alladier. The third dam produced eight stakes winners in England, including the leading 3-year-old filly Pennycomequick.

Ch. c. by Page Boots—Ann Boyd, by *Pharamond II. Half brother to the Warren Wright Memorial winner Red Charger; Ann Boyd is half sister to the stakes producer Fire Falls, dam of the stakes winners Haltafire and Imbros.

B. c. by Devil Diver—Best Boots, by Our Boots. The first two foals from Best Boots won. The second dam is Occult, dam of the famous producer Our Boots, of Kaytee, of Crystal Boots—all stakes winners.

Woodvale Farm

ROYCE G. MARTIN

Russell Cave Pike, Lexington, Ky.

Hollywood Yearlings

Ninety-nine yearlings will be sold Tuesday and Wednesday, July 21-22, at Hollywood Park. The sale, sponsored by the California Thoroughbred Breeders Association, will be handled by the Fasig-Tipton Company.

At last year's sale, 92 yearlings were sold for $227,750. The average, $2,476, was 32.5 per cent above that for the 1951 sale.

George Swinebroad will be the auctioneer. Consignors, the day each will sell, and the breeding of each yearling follow:

MRS. D. P. BARRETT (Eucalyptus Hill Farm)
Tuesday
*FRACTURED FRENCH, br. g. by Winterhalter—*Double Trouble II, by Devonian.
Ch. f. by *Mafosta—Picardy Rose, by Rosemont.

D. J. DAVIS (Oak Dell Farm)
Tuesday
Ch. c. by *Russia II—Damask Rose, by Zacaweista.
B. f. by *Russia II—Green Tea, by *Tea Trader or Wildair.
Ch. c. by *Russia II—Rhoda F., by *Rhodes Scholar.
Br. c. by *Russia II—Spirits High, by Snark.

GEORGE F. DUNNING (El Diamond Rancho)
Tuesday
SILVER RING, ch. c. by Silver Horde—Black Ring, by *Cardinal's Ring.

EDWARD FLYNN (Flando Co.)
Tuesday
B. c. by Free America—Cathy, by *Challenger II.

MRS. CAROLINE S. GAFFERS (Gaffers Ranch)
Wednesday
B. f. by Toy Row—Chi Chi, by *Chicle.
B. c. by Toy Row—Crazy Daisy, by Jean Bart.
B. c. by *Hermarco—Gubbey, by Top Row.
Ch. f. by *Radiotherapy—Helen Porter, by The Porter.

K. GINESTE
Tuesday
L'AIGLE, ch. c. by *Russia II—Erne Castle, by *Blenheim II.

MRS. JOHN D. HERTZ (Amarillo Ranch)
Tuesday
B. c. by Count Speed—Brilliancy, by Stimulus.
B. f. by Count Speed—Kindergarten, by *Jacopo.
B. f. by Count Speed—Mom, by *Mahmoud.
Br. f. by Count Speed—Starshot, by Bimelech.
B. f. by Count Speed—Tiger Inn, by Tiger.

MRS. AMORY H. HUTCHINSON (Westerly Stud)
Tuesday
KARIMBEAU, br. c. by *Karimkhan—Ebony Eaglet, by Flying Ebony.

H. N. ISENBERG (Iron Mountain Ranch)
Tuesday
Ch. f. by *Mafosta—Baby Joan F., by Jamestown.
Ch. f. by *Mafosta—Going With Me, by *Justice F.
Ch. f. by *Mafosta—Iron Locks, by *Justice F.
Br. f. by *Mafosta—Valdina Marm, by Blue Larkspur.

MR. AND MRS. D. S. JEPPSON (Circle J Ranch)
Wednesday
Br. c. by Heelfly—Firoza, by *Firozepore.
Br. f. by *Firozepore—Valdina Sage, by Hard Tack.

ERIK KRAG (Aptos S & S Ranch)
Tuesday
B. f. by Hollyrood—Abbots Melody, by The Black Abbot.
B. c. by *Highbury—Royal Kate, by Whiskaway.

LA JOLLA FARMS,
AGENT FOR Z. T. ADDINGTON AND
ESTATE OF JOSEPH L. PALMISANO
Wednesday
Br. c. by Cover Up—Betty Martin, by Hollyrood.
Ch. c. by Cover Up—Lady Special, by Blue Blitzen.
Br. c. by Quarter Pole—Maid o' Valor, by Tick On.
Br. c. by Cover Up—Sahuara Sue, by Stalking.
B. c. by Cover Up—Shadow Land, by Mioland.
B. c. by Cover Up—Trust Me, by Free France.

LA JOLLA FARMS
Wednesday
B. c. by *Russia II—Callalou, by Gallant Fox.
Br. f. by Cover Up—Cominta, by *Cohort.
Br. f. by *Khaled—Jovianne, by Unbreakable.
Ch. f. by Cover Up—Last Sou, by Ariel.
Ch. f. by *Domingo—Miss Amie, by Ladkin.
Br. f. by Cover Up—Pomana, by Pompey.
Dk. b. f. by Cover Up—Tappers Lassie, by Wire-Tapper.

C. T. LEAVITT AND L. C. STERNBERGER
(Seven Seas Ranch)
Tuesday
Ch. f. by *Khaled—Leken, by Bull Lea.
Br. f. by *Khaled—Perfect Lady, by *Bel Aethel.
Br. f. by Dogpatch—Star Beauty, by *Castel Fusano.

PETER McBEAN
Tuesday
Ch. c. by *Mafosta—Plaited, by *Hairan.

WALTER G. McCARTY (Rolling Hills Farm)
Wednesday
ART LA POIRE, br. f. by Artillery—La Poire, by *Castel Fusano.
ARTLITE, ch. f. by Artillery—Zidalite, by Fairy Manah.
BOW JOLIE, br. f. by Bow Wow—Belle Jolie, by *Alibhai.
LOVERS ART, br. f. by Artillery—Jerry Lee, by Alexander Pantages.
ZIDELLE, br. f. by Artillery—Lady Zev, by *Castel Fusano.

DR. FRANK PORTER MILLER
(Sunny Slope Farm)
Wednesday
Br. c. by Depth Charge—Belle Insco, by Insco.
Ch. f. by *Adaris—Best Family, by Questionnaire.
B. f. by *Fair Truckle—Kathy K., by Bargello.
B. f. by *Coastal Traffic—Neat Trick, by *Shifting Sands II.

CLIFFORD MOOERS (Walnut Springs Farm)
Tuesday
B. f. by *Mafosta—Denebola, by Silver Horde.
B. f. by Frankly—Frosted, by Johnstown.
B. c. by Free America—Oteka, by War Relic.

MR. AND MRS. SAM B. NEWMAN
(Newman Ranch)
Tuesday
B. f. by It Happened—Miss Pretense, by *Cohort.
Br. f. by It Happened—Roman Star, by Roman Soldier.

OLD ENGLISH RANCHO
(E. B. Johnston and T. N. Tepper)
Wednesday
Ch. f. by *Domingo—Cabaletta, by Stimulus.
B. c. by *Old English—Hi Class, by Top Row.
Br. f. by *Khaled—Itsadate, by Eight Thirty.
B. f. by *Domingo—Miss Sarita, by Jack High.
Dk. b. f. by Dogpatch—Nona Caustin, by *Sierra Nevada.
B. f. by Solidarity—Samaritan, by *Sir Gallahad III.

RANCHO FELICIA
(Mr. and Mrs. W. J. Thomas)
Tuesday
B. c. by Head Play—Ample Lady, by *Sir Gallahad III.
Br. f. by Big Pebble—Briarelan, by *Sun Briar.
B. c. by Big Pebble—Keyway, by Pompey.
Ch. c. by Head Play—Purpose, by Stimulus.

RONALD REAGAN AND NINO PIPITONE
(Yearling Row)
Wednesday
PROPER, b. c. by Stagehand—Bracing, by *Sir Gallahad III.
B. c. by *Reading II—*Curtain Call II, by Apelle.
Gr. c. by Gipsy Minstrel—Song Parade, by Dress Parade.

RIDGEWOOD COMPANY (S. S. Howard, Est.)
Wednesday
B. c. by *Noor—Dressed Up, by Seabiscuit.

C. L. ROBERTS (Skyline Ranch)
Wednesday
LAURIE O., br. f. by *Old English—Very Risky, by *Blenheim II.

MRS. HENRY P. RUSSELL (Double H Ranch)
Wednesday
B. f. by *Mafosta—Aprilia, by *Mio d'Arezzo.

MR. AND MRS. M. G. SUES
Wednesday
Br. c. by Free America—Bibelot, by Sun Teddy.
Br. c. by With Regards—Mistake, by Brokers Tip.

J. E. WARREN (W-Diamond Ranch)
Wednesday
W-DIAMOND. br. f. by It Happened—Mandy Warren, by Hollyrood.

DR. H. J. WEEDN (Weedn Farms)
Wednesday
B. f. by Wire-Tapper—Okah Lassie, by The Okah.

DR. CHESTER L. WILSON (Melwood Ranch)
Tuesday
Br. c. by Dogaway—Baranna, by Bargello.
Dk. br. f. by Dogaway—Barbara Bar, by Bargello.
Br. c. by Dogaway—Battle Call, by *Cohort.
Ch. f. by Dogaway—Best News, by *Bright Knight.
Dk. br. f. by Dogaway—Button Hole, by Clock Tower.
Br. c. by Dogaway—Cisco Gale, by *Sierra Nevada.
Br. f. by Dogaway—Fairy Bee, by Sting.
B. c. by Dogaway—Lady Pool, by *Paicines.
Br. f. by Dogaway—Quality Shot, by *Sunshot.
Ch. c. by Dogaway—Stringalong, by *Swift and Sure.

DR. CHESTER L. WILSON, Agent
Tuesday
MISS DOGAWAY, ch. f. by Dogaway—Girlagain, by *Soon Over.

WALLACE F. ZAGER
Wednesday
B. f. by *Limpio—Nancy B., by Heelfly.
B. f. by *Limpio—Sport Coat, by Psychic Bid.

Keeneland Fall Sales

Tentative dates for the two fall sales of the Breeders' Sales Company have been announced. The sale of yearlings is expected to begin Tuesday, October 27, and continue for four days. Breeding stock, weanlings, and horses of other ages (except yearlings) will be sold beginning Monday, November 2. This sale is expected to be completed within three days.

Closing date for entry or withdrawal for both sales will be August 20.

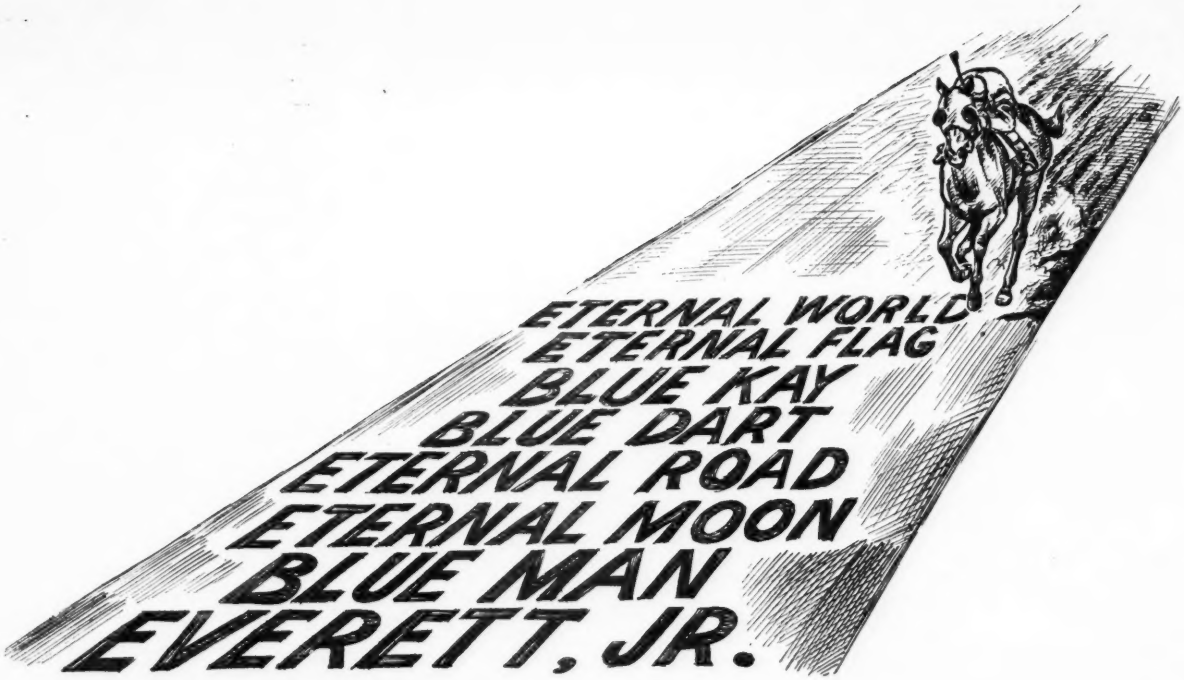

Every Year You Can Count on Outstanding Simmons-Bred Horses

SEE THE SELECTED BEST AT THE KEENELAND SALES, OPENING SESSION, JULY 27

#67—BAY COLT BY ETERNAL BULL—AKRON GAL, BY STIMULUS. Full brother to Eternal Sir, winner at 2 and 3, 1953, and half brother to Blue Norka, winner at 3 and 4, 1953—the only foals to race from Akron Gal, a winning sister to the stakes winner **Strange Device** (dam of 2 stakes winners) and half sister to the Oaks winner **Mars Shield.**

#70—BAY FILLY BY BLUE SWORDS—BEEDEE, BY BIMELECH. This filly is half sister to the 1953 crack 2-year-old **EVERETT JR.,** winner three stakes. She is also half sister to Blue Dare, winner of over $25,000 at 2 and 3, 1952. Beedee, a winner, is half sister to stakes winner **Eternal World.**

#82—BAY FILLY, BY ETERNAL BULL—CHALLENGE LIKE, BY *CHALLENGER II. First foal of winner of $23,025 and half sister to **Busanda,** winner Alabama S., Suburban H., Saratoga Cup, etc., $182,460, and to the $80,265 stakes winner **Auditing.** Third dam is the famous ***La Troienne,** dam of five stakes winners.

#90—BAY COLT BY BLUE SWORDS—DARK LANTERN, BY *SIR GALLAHAD III. Half brother to Bentonia, placed at 3 this year, the only foal to race from Dark Lantern, half sister to the handicap winner **Blind Impulse** and three other winners. The third dam is the famous **Black Ray,** dam of six stakes winners, including ***Jacopo, Eclair, *Foray II,** etc.

#35—CHESTNUT COLT BY BLUE SWORDS—LITTLE SHOCK, BY NEDDIE. Half brother to the stakes winner **RUTHRED** and five other winners including Eternal Shock, at 2, 1953. These are all the foals of Little Shock, a half sister to the stakes winners **Madigama** and **Gay Spark.** Second dam is Sun Dancer from the famous **Masked Dancer.**

#56—BAY COLT BY ALSAB—SHORTENING, BY BREVITY. Half brother to four good winners including Eternal Shore (16 wins), Eternal Brief (13 wins, including track record on the turf at 1½ miles), etc. Second dam won and produced ten winners. She was half sister to **Rolled Stockings** and **Isaiah,** etc.

#64—BAY FILLY BY BLUE SWORDS—VOLOTIME, BY DIAVOLO. Full sister to the stakes winner **BLUE DART** (Will Rogers Handicap), Blue Idle, Blue Volt, half sister to **TIMELY REWARD,** second in Flamingo Stakes, and **FIRST REWARD,** placed in stakes. Out of sister to granddam of Shawnee Squaw and half sister to **ALABLUE.**

SEVEN YEARLINGS BY

ETERNAL BULL
BLUE SWORDS
ALSAB

out of dams of

EVERETT JR., RUTHRED, TIMELY REWARD, BLUE DART, etc.

ALLEN T. SIMMONS' IDLE HOUR FARM

Old Frankfort Pike, Lexington, Ky. Phone 2-1524. Mrs. H. C. Stewart, Mgr.

RECOLLECTIONS,
by James M. Holmes

A Good Filly Was Gunfire

Gunfire, a brown filly, foaled in 1899, by Hastings—*Royal Gun, was a juvenile of that "bumper crop" of 1901. Although not the precocious kind, she lasted longer and went on to greater fame than Yankee, Nasturtium, Endurance by Right, Blue Girl, and many others of that famous season.

Like so many others of the day, Gunfire raced first under the colors of John E. Madden. Her debut was made on the opening day at Morris Park's spring meeting, May 4, 1901. It was the race following Banastar's great Metropolitan win, and the Madden miss finished a poor seventh down the straight Eclipse course. Willie Dangman was her pilot, and "Bill" is still around, looking as dapper as he did half a century ago, as an executive in the mutuel department of New York and Florida tracks.

To show that Gunfire had benefitted from her first outing, she started again on May 7 and, again following a Banastar victory (in the Toboggan), sped home in front beating, among others, Golden Cottage and Major Daingerfield, both of which went on to make their marks on the track.

This ended for a time her winning way. She moved into the stakes class and in the Fashion finished third to Amicitia, a Belmont filly, and The Hoyden. Burns rode her in that race.

Gunfire was fourth in the Hudson, at Gravesend; fourth to Lenora after that; and, after two more unsuccessful starts, made her last winning race of the year, the Venus Stakes, at Brighton Beach, with Shaw in the saddle. Some good ones finished behind her—Hatasoo and Hanover Queen.

Six more times she faced the barrier in 1901, but she did not win again. She was competing against the best though, such as Endurance by Right. She ran in the Futurity, in which she was ridden by Owen Mounce (a very good but now forgotten rider from Lewisburg, Mont.), as an entry with the winner, Yankee.

It was a different story in 1902. Gunfire was one of the best of her age and sex, winning six out of nine starts. She somehow escaped the influenza that raged at her new owner's (William C. Whitney) brick barn at Westbury, Long Island—a sickness that put such as Nasturtium and Endurance by Right out of business after that winter spell, rendered Ballyhoo Bay a roarer, and did damage to other good race horses.

Gunfire made her first start of 1902, now in the Eton blue and brown cap, at Morris Park May 7. In those days, the eastern season opened at Bennings and then proceeded to Aqueduct. The "big" stables, however, saved their coming-out for the beautiful course at Westchester—Morris Park.

Gunfire's debut at three was in a sprint down the Eclipse course against 3-year-olds and upward, and she came home a neck in front of Swiftmas, an aged gelding, with Sombrero a head further back. Tommy Burns rode Gunfire, and the short three-quarters was run in 1:10½.

John W. Rogers did not rush Gunfire, so it was not until the Sheepshead Bay opening on June 14 that she paraded again. This time she trimmed Seagram's good sprinter Cobourg and four others in a six-furlong dash on the main track.

She won again three days later, and on June 30 at the Bay she won the Mermaid, a high-class filly stakes, at a mile and an eighth. She was 1 to 10 and simply jogged away from Par Excellence and others.

Par Excellence, a filly from the Pepper Stable, proved too good for Gunfire in the Alabama, and Roxane, another Pepper filly, also trimmed her at Saratoga, but

(Continued on page 98)

LOST YOUR HORSEPOWER?

Want to go places in style? Well then be sure of the power behind your horses . . . or you can be left behind. Look at Hip No. 150—our colt by Olympia and out of the *Teddy mare Teddy's Own. This yearling packs plenty of punch—you can go places in style with him. He is from Olympia's first crop and it doesn't take much remembering to remember how Olympia earned $365,632. The mare had produced the stakes winner Blue Wings, and also Theodore (placed in stakes) and is half sister to Superstitious, dam of the stakes winner Araho Lass. There is horse power here.

YEARLINGS by Polynesian, Olympia, Alsab
AT KEENELAND SALES, JULY 28

MANCHESTER FARM
DUVAL HEADLEY
Rice Pike -:- Phone 4-4775
LEXINGTON, KENTUCKY

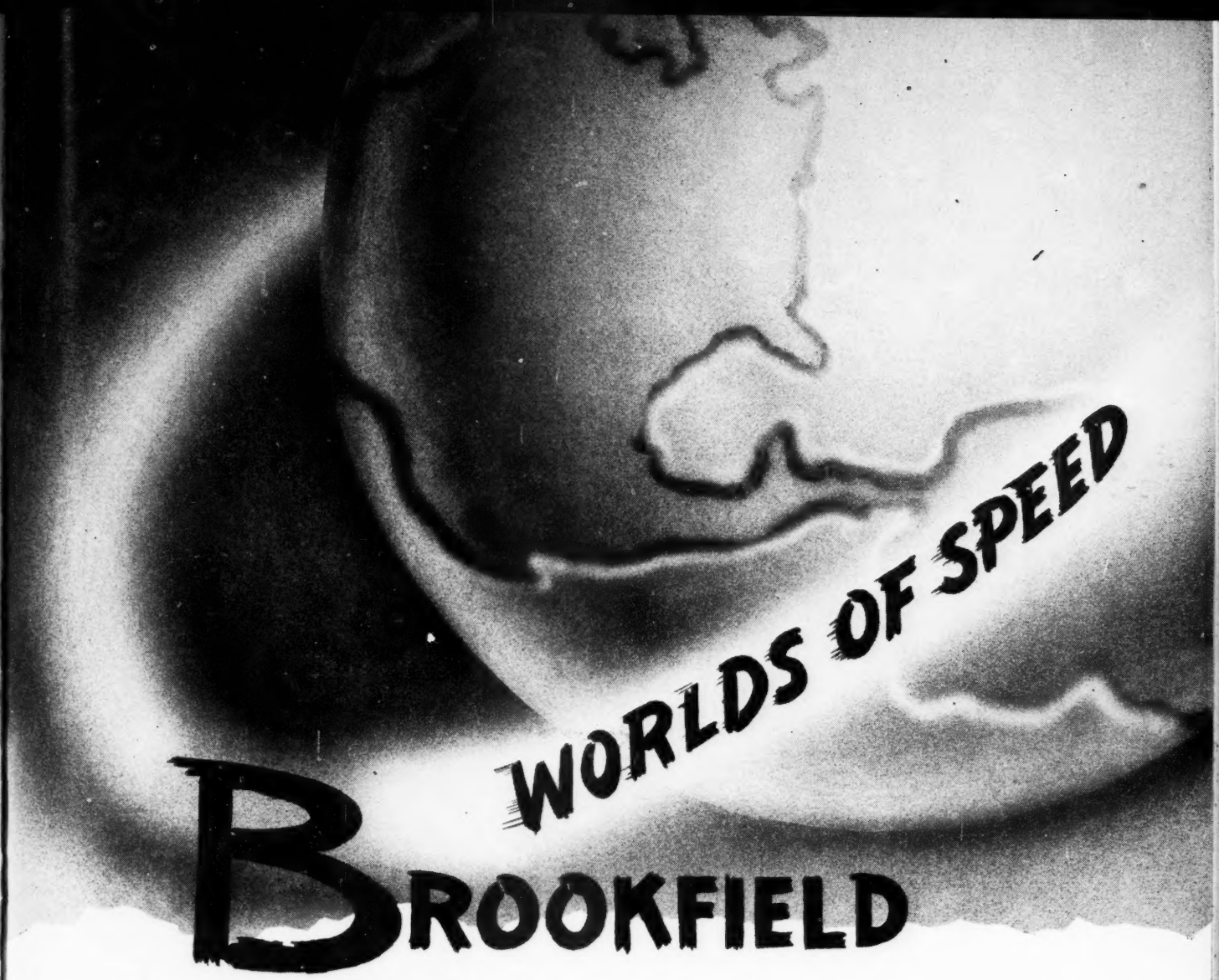

To look at the Brookfields, to look at his record makes it apparent that the speed and quality that he possessed is being passed on to his progeny. In all truth the quality of the majority of mares bred to Brookfield in his first two seasons was not comparable to other sires of similar qualifications . . . BUT Brookfield stands today among the very top sires of his generation! Twelve of his 13 living foals in his first crop have won and one has placed.

Among his current 3-year-olds, 19 have started, 13 have won (including 11 at 2, 1952), three have placed.

His winners from these two crops have been good winners—have averaged three wins each . . . 28% have won or placed in stakes . . . THIS IS REALLY A GREAT RECORD.

Fee: $2,500—Live Foal

Approved Mares Only

HEDGEWOOD FARM • CHARLES ASBURY • Lexington, Ky.

B. c. by War Admiral—Distaff, by *Beau Pere. This colt is brother to the winner Judy Dunstan (2, 3, 1953) and out of Distaff which equaled the world record for ⅝ in :33⅖. The next dam was the stakes winner Sweet Patrice, a 100% producer including stakes winner Pater. The third dam produced the Santa Anita Derby winner Gillie.

#233 B. c.	War Admiral	Man o' War
		Brushup
	Distaff	*Beau Pere
		Sweet Patrice

Spendthrift yearlings are running and winning From Last Year's Summer Sale Crop -

TWO STAKES WINNERS (Incidentally and By Jeepers) and one to place in stakes—plus other good winners

B. c. by *Priam II—Alibelle, by *Alibhai.
ALIBELLE placed in stakes is sister to two stakes winners and is out of a stakes winner.

Gr. c. by Ace Admiral—Amiga, by *Mahmoud.
AMIGA placed in stakes is out of the stakes winner MISS DOGWOOD.

B. f. by War Admiral—*Belle Cane, by *Beau Pere.
*BELLE CANE was stakes winner and dam of stakes winners LURLINE B. and SELECTOR.

B. f. by *Shannon II—Blue Note, by Challedon.
BLUE NOTE placed in stakes, is sister to stakes winner CHALLE ANNE.

Ch. f. by *Alibhai—*Boudoir II, by *Mahmoud.
*BOUDOIR II is dam of stakes winner YOUR HOST, of two to place in stakes.

B. f. by *Shannon II—Compliance, by Requested.
COMPLIANCE won Alabama Stakes and Monmouth Oaks.

Ch. c. by Ace Admiral—Court Dance, by Jamestown.
COURT DANCE was a stakes winner, dam of two winners.

B. c. by *Goya II—Devil Dancer, by St. James.
DEVIL DANCER is producing half sister to three stakes winners.

B. c. by War Admiral—Distaff, by *Beau Pere.
DISTAFF equaled world record for three furlongs, is out of a stakes winner, dam of stakes winner.

B. f. by *Mahmoud—Durazna, by Bull Lea.
DURAZNA was top class stakes winner of six stakes, out of MYRTLEWOOD.

B. f. by Requested—French Vamp, by Stimulus.
FRENCH VAMP is half sister to stakes winners JOHNSTOWN, JACOLA.

Gr. c. by *Mahmoud—Gallawood, by *Sir Gallahad III.
GALLAWOOD is daughter of the famous MYRTLEWOOD.

B. f. by Count Fleet—Golden Legend, by *Jacopo.
GOLDEN LEGEND is dam of stakes winner, is out of stakes winner.

B. c. by Ace Admiral—*Hugette, by Hua.
*HUGETTE was stakes winner in Australia, was out of stakes winner.

Ch. f. by Ace Admiral—Humming Bird, by *Stefan the Great.
HUMMING BIRD is good producing half sister to SWEETHEART, dam of CASE ACE.

LESLIE COMBS II

29 YEARLINGS

To Be Sold Tuesday Night, July 28

Meadors Photo

Ch. f. by *Alibhai—Victorious Ann, by Victorian. This filly is half sister to Kentucky Oaks winner Challe Anne, to stakes class Blue Note 2nd Debutante S. The next dam placed in stakes, produced the stakes winner Dogmata, other good winners. She was by Peter Pan.

#212 Ch. f. — ***Alibhai** — **Teresina**, **Hyperion**; **Victorious Ann** — **Victorian**, **Annie Jordan**

B. c. by Requested—Munster, by Chance Shot.
MUNSTER is dam of Big Eye, is out of sister to UNBREAKABLE.

Ch. f. by Mr. Busher—Peroxide, by High Quest.
PEROXIDE is dam of stakes class GREEK BLONDE.

Ch. c. by Menow—San Bonita, by Sansovino.
SAN BONITA is out of half sister to dam of two stakes winners. Second dam is half sister to BRODERICK BAY, GLEN ROSA, and to dam of PLASSY.

Ch. f. by Cable—Set Aside, by *Isolater.
SET ASIDE was second in National Stallion Stakes, out of half sister to PLATTER.

Dk. ch. f. by Bolero—Sunfel, by *Sun Briar.
SUNFEL is dam of good winner JUDY'S RUNNER, many other winners.

B. f. by Jet Pilot—Up the Hill, by *Jacopo.
UP THE HILL won Ladies' H., is dam of stakes winner PAIL OF WATER.

Ch. f. by *Alibhai—Victorious Ann, by Victorian.
VICTORIOUS ANN placed in stakes, dam of CHALLE ANN and BLUE NOTE .

Ch. f. by *Ardan—Impulsive, by Supremus.
IMPULSIVE is dam of SILVERADO, placed in stakes, set track record.

B. c. by *Alibhai—*Jerrybuilt, by Empire Builder.
*JERRYBUILT is dam of stakes winners SOLIDARITY, GOOD EXCUSE, CONVERSION.

Ch c. by Amphitheatre—Kilfane, by Whirlaway.
KILFANE is half sister to MYRTLE CHARM, leading 2-y-o filly of her year.

Dk. b. f. by Mr. Busher—Manzana, by Count Fleet.
MANZANA is winning daughter of stakes winner DURAZNA.

B. f. by Polynesian—Markerit, by *Sir Gallahad III.
MARKERIT is half sister to granddam of TONGA, also by Polynesian.

Ch. c. by Jet Pilot—Merry Fairy, by Jack High.
MERRY FAIRY won in two seasons. Her two foals to race are winners.

Ch. f. by Eight Thirty—Moonflower, by *Bull Dog.
MOONFLOWER is sister to stakes winner MISS DOGWOOD, is out of MYRTLEWOOD.

Spendthrift Farm

LEXINGTON, KY.

If Your Problem is

WORMS

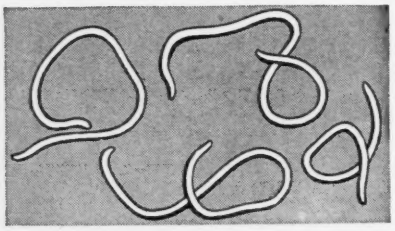

No time to lose!

THOROUGHBRED STRONGYLEZINE

IS THE GUARANTEED REMEDY!

Non-Toxic Strongylezine requires no tubing, drenching or starving. Easy to use—just mix with your feed. And one dose is enough to rid your horse of these destructive parasites.

ORDER FROM YOUR DEALER

Or, if he can't supply you, we'll ship direct, postpaid. Price, $3 a bottle, $30 a dozen. When ordering by mail give dealer's name, receive free booklet, "Worms in Horses." P. O. Box B-67, Lima, Pa.

Man-O-War REMEDY COMPANY • LIMA, PA.
Veterinary Remedies, Leg Paint, Liniment, etc.

FOR SALE

Two-yar-old stud colt by Challebroom, dam by *Sherab.

Yearling filly by Chief Flag, dam by Gerald.

Apply to
VERONA SCHOMISCH, R.F.D. 3,
Neenah, Wisconsin

BE PREPARED FOR LEG TROUBLE... GET

SEALTEX BANDAGES

NOW from your turf dealer

SIRES

OF

AMERICAN THOROUGHBREDS

Listing of 10,936 sires of thoroughbreds in North America during last 100 years. $2 in paper binding, $3.25 in library binding. Send orders to THE BLOOD-HORSE, P. O. Box 1520, Lexington, Ky.

RECOLLECTIONS

(Continued from page 94)

Gunfire won an overnight race before leaving the Spa.

Back at Sheepshead Bay on September 1, Gunfire really showed her class. It was in the Twin City Handicap, in those days a sort of "Fall Suburban" in which all the best handicap horses met at the classic mile-and-a-quarter route.

Gunfire got in with only 104 pounds, and was ridden by Harry Cochran, a St. Louis boy who was one of the crack lightweight jockeys of that era. He was under contract to Mr. Whitney, and there was little to choose between him and Arthur Redfern as the best of the youngsters.

Cochran rode a beautifully judged race, and at the finish headed Blues (118, J. Martain) and Hyphen (112, Odom). The rest of the high-class field was Whiskey King (97, Redfern), His Eminence (108, O'Connor), Advance Guard (130, McCue), Francesco (108, Wonderly), Herbert (125, L. Smith), Baron Pepper (97, Rice), The Rival (94, H. Michaels), Tom Kenny (98, Shea), Daly (90, D. O'Connor), and Articulate (117, Lyne). Gunfire, at 15 to 1, ran the distance in 2:05⅕.

She ran once more that year. It was in the First Special, at Gravesend, and with 114 pounds and Cochran up, she ran a good third to the valiant Hermis 117, Odom) and Articulate (126, Lyne), the latter a fair horse the late Bob Smith was training for George A. Davis.

The Whitney wintering quarters were changed to Aiken, S. C., starting the growth of the pleasant Carolina country as a training center that has lasted to the present day. Gunfire, with her stable-companions, repaired there.

Gunfire's greatest and most famous victory came in the Metropolitan at Morris Park on May 7, 1903. The pick of the spring handicappers were on tap and, with Tommy Burns up, the Hastings filly breezed home in front of Old England, Lux Casta, and a dozen others.

In her next start, and perhaps her greatest effort, Gunfire lost the Brooklyn Handicap by a neck to Irish Lad after a most thrilling battle. Gunfire was by then her owner's favorite, so Mr. Whitney was at Gravesend and confident of victory. So was his son, Harry Payne, and the latter's partner, Herman B. Duryea—both in the first flush of their careers as owners. The young men started their only horse—the star Irish Lad—under the colors of their own Westbury Stable.

Irish Lad was ridden by Frank O'Neill, who had been brought from St. Louis that spring by Fred Burlew. O'Neill went on to make a name for himself as a rider in both this country and France, where he still lives.

(Continued on page 100)

Gunfire, a good filly of 1899, won her share.

7 Colts By These 7 Sires

OLYMPIA REAPING REWARD DEVIL DIVER
COSMIC BOMB *GOYA II *PRIAM II
TEDDY'S COMET

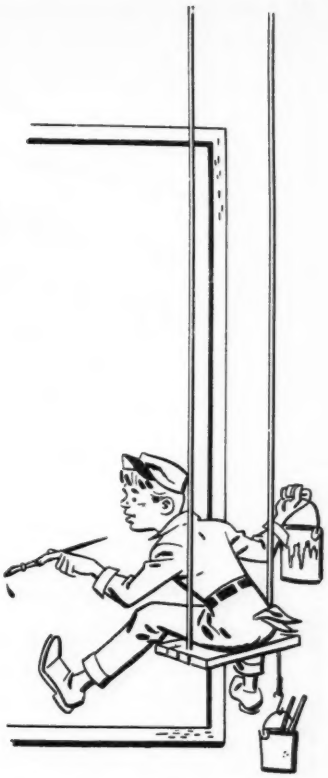

1 Filly By COSMIC BOMB

Janet Hoaglin Is Sending Her First Yearling Crop to Saratoga - Will Sell Opening Night

B. f. by Cosmic Bomb—Boys I'm It, by *North Star III.
All the foals from Boys I'm It to race have won, including the good handicap winner of $61,660 BE SURE NOW. The second dam is Blind Date, by Black Toney; the third produced Miss Jemima, Blossom Time, Broadway Jones, etc. Bradley breeding plus *Pharamond II (Cosmic Bomb is his best winning son) is a proven combination.

B. c. by Devil Diver—Byrne's Baby, by *Sir Gallahad III.
This colt is half brother to the four time winner in 1952, Papa Don. Byrne's Baby is out of winning producing sister to Dinner Date, Sgt. Byrne, and Brittany and half sister to Tintagel, Boy Knight, and Francesco.

B. c. by Cosmic Bomb—Challura, by *Challenger II.
Out of young seven-eights sister in blood to CHALLEDON, CHALLADETTE, etc. Challura is out of producing daughter of Gallant Fox. The third dam is the stakes winner Laura Dianti, dam of Laura Gal, the dam of Challedon.

B. c. by Reaping Reward—Gradation, by Gallant Fox.
Gradation is the dam of the very fast stakes winner Yellmantown, winner Midwest H. (twice), Chicago Handicap, and placed in many others. Gradation is also dam of the winners Foxy Jack and Step by Step. The next dam was My Flag, by American Flag.

Dk. b. c. by Olympia—Mad Witch, by *Bull Dog.
There is plenty of speed in this pedigree. This colt is from the first crop by the brilliant Olympia and is out of Mad Witch, dam of the winners Lookout Lover, Bold Satan (11 wins) and Lucky Chips (10 wins). She is by *Bull Dog and from the excellent stakes family of Flying Witch, dam of two Belmont Futurity winners.

Ch. c. by Teddy's Comet—Miss Blenheim, by *Blenheim II.
This colt is half brother to the stakes class winner Blenriam and to the winner Just Fiddlin. Miss Blenheim is full sister to the $249,290 winner Thumbs Up. This is a family chock full of excellent winners.

B. c. by *Goya II—Miss War, by Man o' War.
This colt is out of a good winning daughter of Man o' War—in fact she won $35,325, set a track record at Atlantic City, 1⅛ miles, 1:51⅕. This is the second foal of this half sister to the stakes winner Dense Path.

B. c. by *Priam II—Quesful, by Questionnaire.
This colt's breeding follows a time-honored custom of blending top class European breeding with top American breeding. *Priam II, sire of stakes winners from his first two American crops, is the sire of this colt out of half sister to Armed, champion gelding winner of $817,475.

CONSIGNED BY **JANET HOAGLIN**

BLUE ACRES FARM, Richmond Road, Lexington, Ky. Phone 4-8241

TO BE SOLD AT KEENELAND WEDNESDAY AFTERNOON, JULY 29

OUTSTANDING YEARLINGS OUT OF OUTSTANDING MARES

Hip 260—Second Foal. First Is Winner of Class

CH. C., BY ACE ADMIRAL—*MEMSAHIB II, BY DENTURIUS. This is the second foal of *Memsahib II. Her first, **Bethsabe,** is a winner at 2 and 3, 1953. At 2, Bethsabe defeated **Mac Bea** (Marguerite Stakes, etc.) and this year has won over Sally Catbird, Milspal, Madame Arcati, etc., and she won again at New York as this report was being prepared. *Memsahib II's sire is one of the most successful sires of fast horses in England and Ireland, and she is a half sister to the stakes winner **Maitrise** (Newmarket Oaks, Prix du Cedre, Prix de Minerve, etc.), Umbriago and Joshua, all winners. She is a daughter of **Mabama,** winning sister to **Majideh** (Irish 1,000 Guineas, Irish Oaks, and dam of **Masaka,** winner of English 1,000 Guineas, English Oaks and Irish Oaks) and half sister to stakes winners **Tahir, Bahuddin,** and **Queen of Shiraz** (winner Irish Oaks and dam of stakes winner). Next dam, **Qurrat-al-Ain,** was a classic winner and dam of classic winners and producers, while her dam produced ***Royal Minstrel, *Hairan,** etc.

Hip 276—This Blood Produced 1952 Stakes Winner

B. F., BY *COASTAL TRAFFIC—*REINE DES ETOILES, BY PAPPAGENO II. First foal of ***Reine des Etoiles,** stakes winner in France, also 2nd in Yorkshire Oaks, England, narrowly beaten by **Angelola,** best mare of her year in England and dam of **Aureole,** classic winner and 2nd English Derby, 1953. *Reine des Etoiles held 1¼ miles record for Longchamps track until recently. She is a half sister to **Cluain Meala,** dam of **Honeycoast,** 1952 stakes winner in France. This yearling's breeding is interesting because Honeycoast is a son of ***Coastal Traffic** and, thus, this blood combination already has been proved as the producer of class. This is the family of **Pensive, Ruhe, Sturdy One, Pennycomequick** and scores of leading horses in England and on the continent, and goes back to famous **Conjure.**

These yearlings may be seen at Mr. Oliver Jones' farm, Briar Hill Road, Lexington, until sales time.

These four yearlings are consigned by

L. L. LAWRENCE

TWO MORE OUTSTANDING YEARLINGS

Hip 307 — B. c., by Bimelech — Bellesoeur, by *Beau Pere.

Hip 255 — B. c., by Bimelech—La Liberte, by *Beau Pere.

TRACKS & MEETINGS

Plans in New Orleans

Enlargement of its racing plant and a purse distribution equal to that of its last meeting have been announced by the Fair Grounds track in New Orleans.

More than 1,000 seats will be added to the present grandstand, and terraces will be built in front of the grandstand to accommodate another 1,000 spectators. There will be a new mezzanine in the grandstand to provide additional betting facilities. Parking space will be increased to handle several hundred more cars.

John S. Letellier, president of the board of directors for the Fair Grounds Corporation, said that purse distribution for this season's meeting would be the same as for last.

This would mean a minimum purse of $1,500, and assurance of a $50,000-added New Orleans Handicap and a $40,000-added Louisiana Derby. Letellier said that the Fair Grounds would increase purses if next season's meeting is more successful than the one which ended in March.

Progress

In the first six months of 1953, only one horse which raced at a Thoroughbred Racing Association track was found to have been stimulated, according to a report by Spencer J. Drayton, president of the Thoroughbred Racing Protective Bureau.

This does not include all of the country's tracks, however, since many of the small racing associations do not belong to the TRA.

Wheeling Downs Stakes

Six added-money events worth a total of $40,000 have been announced for the 61-day meeting which will open July 18 at the Wheeling Downs race track, Wheeling, W. Va.

Heading the list is the $10,000-added William G. Lias Handicap for 3-year-olds and upward, $1\frac{1}{16}$ miles, which will be run

(Continued on next page)

RECOLLECTIONS

(Continued from page 98)

Gunfire and Irish Lad hooked up at the quarter-pole and it was nip-and-tuck to the wire, the Westbury Stable's colt getting the verdict at the end. Ten other top-class horses followed.

Gunfire had a long rest after this. Her only other start of note was the next year, 1904, when she finished second to Shorthose, owned by Thomas Clyde, of Philadelphia, in the Autumn Weight-for-Age Race at Morris Park. This ended her career on the Turf.

September 26, closing day. The race is named for William G. Lias, president and general manager of Wheeling Downs.

The stakes program:

Aug. 22 TRI-STATE HANDICAP, $5,000 added, 3-year-olds and upward, $1\frac{1}{16}$ miles.

Aug. 29 MOUNTAINEER HANDICAP, $5,000 added, 3-year-olds and upward, 6½ furlongs.

Sept. 7 LABOR DAY HANDICAP, $5,000 added, 3-year-olds and upward, 6½ furlongs.

Sept. 12 LACONIA HANDICAP, $7,500 added, 3-year-olds and upward, $1\frac{1}{16}$ miles.

Sept. 19 OHIO VALLEY HANDICAP, $7,500 added, 3-year-olds and upward, 6½ furlongs.

Sept. 26 WILLIAM G. LIAS HANDICAP, $10,000 added, 3-year-olds and upward, $1\frac{1}{16}$ miles.

Stakes for Californians

A $25,000-added stakes for California-bred two-year-olds has been added to the stakes program for the Santa Anita Park meeting beginning December 26.

The new stakes, which probably will be run opening day, will serve as a trial for the $25,000-added California Breeders Champion Stakes for 3-year-olds, which will be in January. All of those nominated for the Breeders Champion automatically will be eligible for the new stakes, which will be called the Trial Stakes.

Carleton F. Burke, vice president and director of racing at Santa Anita, said the new stakes was being announced early because the last payment for the Breeders Champion is due August 1. All nomination and eligibility payments still will be applied to the Breeders Champion.

Bigger Breeders' Awards

Nebraska breeders whose horses win races at Ak-Sar-Ben will receive 10 per cent of the purses.

Under an existing State law, Nebraska breeders of winning horses receive 3 per cent of the purses. The racing committee of Ak-Sar-Ben has decided to add 7 per cent to this, and to make the awards retroactive to the track's opening May 19.

Said James P. Lee, chairman of the committee: "Our eyes were opened to the comparatively rapid growth of Thoroughbred breeding when entries for the Nebraska-bred 2-year-old and 3-year-old stakes to be run at Ak-Sar-Ben this year nearly doubled that of any previous year."

Wade Quits Monmouth

Horace Wade, publicity man for Monmouth Park since its opening in 1946, has announced his resignation, effective August 10, the end of the present meeting. Wade said that he would retain his posts at Gulfstream and Hazel Parks. At Gulfstream he serves as publicity director, racing secretary, and director of racing. He is racing secretary at Hazel Park.

(Continued on page 104)

Third Payment

Due July 15 for

"The Garden State"

FOR TWO-YEAR-OLD THOROUGHBREDS

$100,000 Added

THE WORLD'S RICHEST RACE

To Be Run October 31, 1953 at Garden State Park. Present gross value $180,395, of which $80,395 has been paid in by the participating horsemen.

Nominators of eligible two-year-olds for the initial running of "THE GARDEN STATE" are reminded that a third payment of $250 for each nominee is due on July 15.

Transfer of engagements should be reported promptly.

Send payments to

Garden State Racing Association

P. O. Box 311, Camden 1, New Jersey

EUGENE MORI, President

WALTER H. DONOVAN, Executive Vice-President

M. C. (TY) SHEA, Racing Secretary

Measured by performance

Dk. b. c. by *Heliopolis—Theen, by Sickle.
Theen was given 108 lbs. on the Experimental in 1937. She is half sister to Bewitch, highweight in 1947 at 121 lbs.

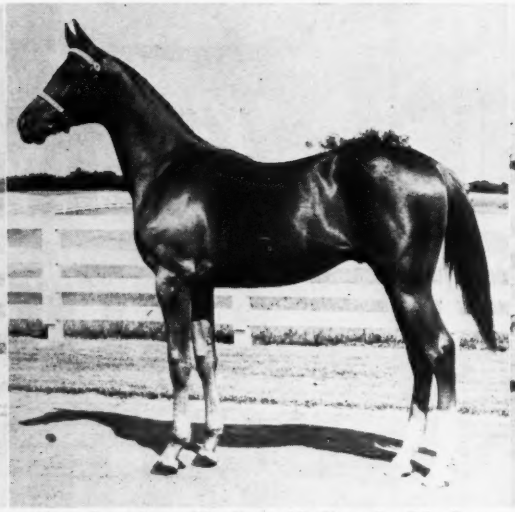

Ch. c. by *Goya II—Bramble Bug, by Display.
Bramble Bug produced the 108 lbs.-Experimental 2-year-old Passado, winner of stakes later. She is granddam of Sweet Patootie.

Gr. c. by *Nirgal—Topsy, by *Jacopo.
Topsy produced Mel Van Orman, weig at 109 lbs., and good handicapper later.

Ch. f. by War Relic—Valdina Lark, by Blue Larkspur.
Valdina Lark is the dam of Piet, weighted at 121 lbs., and winner of $246,590.
Meadors Photos

B. c. by Cosmic Bomb—Pamela C., by Stimulus.
Rated even with Gallorette and Be Faithful, Pamela C., was assigned 106 lbs. She is dam of Valpam.

B. f. by *Mahmoud—Bride Cake, by Booj
Bride Cake produced the filly Silver Cr given 106 lbs. on the Experimental.

ALL INQUIRIES TO **Henry H. Knight**

en the EXPERIMENTAL H.

OF OUR 46 YEARLINGS—18 ARE OUT OF MARES TO HAVE PLACED OR WHOSE PRODUCE HAVE PLACED ON THE 2-YEAR-OLD MEASURE OF PERFORMANCE—THE EXPERIMENTAL HANDICAP

TO BE SOLD AT SARATOGA THE NIGHT OF *Knight's* SALE—AUGUST 14

EXPERIMENTAL MARES

CHALLADETTE — **114 lbs., 1945**

Challadette, by *Challenger II and out of Challedon's dam, was fourth highweight filly for the year. She won the Marguerite S. and Maryland Futurity. Her first foal is Chalalette, placed in Barbara Fritchie Handicap at 2, 1952. Her yearling is:

DK. B. C., BY *PRIAM II—CHALLADETTE.

MISS KIMO — **116 lbs. 1946**

Miss Kimo was the third highweight on the Experimental Handicap for fillies. One of the crack race mares of recent years, Miss Kimo was retired with earnings of $184,410. Her yearlings is:

B. F., BY ATTENTION—MISS KIMO, BY HASH.

PAMELA C. — **106 lbs., 1944**

Other fillies bracketed at 106 lbs. on the Experimental Handicap were Gallorette, Be Faithful, and Hemisphere. Pamela C., equalled track records, placed in three New York and one Florida Stakes. Her only foal to race is the stakes winner Valpam. Her yearling is:

B. C., BY COSMIC BOMB—PAMELA C., BY STIMULUS.

SAY BLUE — **112 lbs. 1946**

Say Blue raced the same year that First Flight was a 2-year-old—nevertheless she ranked with the highweight fillies and went on to win a total of $103,795. Her yearling is:

B. C., BY *PRIAM II—SAY BLUE, BY BLUE LARKSPUR.

THEEN — **108 lbs., 1937**

Theen was outranked by only six 2-year-old fillies on the Experimental—Jacola was one of them. She won the Arlington Futurity. Theen is also half sister to Bewitch, highweight filly of 1947 at 121 lbs. Theen's yearling is:

DK. B. C., BY *HELIOPOLIS—THEEN, BY *SICKLE.

DAMS OF EXPERIMENTAL HORSES

ARBITRATOR

She has placed two on the Experimental Handicap: Burra Sahib 106, and Referee 105 lbs. She is also dam of stakes winner Almahmoud.

GR. F., BY *MAHMOUD—ARBITRATOR—PEACE CHANCE.

ARISBI

Dam of Spartan Valor, 107 lbs. on Experimental and one of America's great handicap horses since.

B. F., BY ATTENTION—ARISBI, BY *BULL DOG.

BRAMBLE BUG

Dam of Passado stakes winner and weight at 108 lbs. on Experimental. Bramble Bug is also granddam of Sweet Patootie, co-highweight filly of 1952 at 116 lbs.

CH. C., BY *GOYA II—BRAMBLE BUG, BY DISPLAY.

BRIDE CAKE

Dam of Silver Crest, a filly, which was placed at 106 lbs. in 1948. The sire of her 1953 yearling filly is that crack sire of Experimental horses *Mahmoud.

B. F., BY *MAHMOUD—BRIDE CAKE, BY BOOJUM.

GINO PATTY

Dam of two to place on the Experimental—Sicily at 105 lbs. and Secnav at 106 lbs.

CH. F., BY *DJEDDAH—GINO PATTY, BY *GINO.

GOOSE CRY

Her Experimental colt is Tweets Boy which was weighted at 110 lbs. She is out of a daughter of a Futurity winning filly.

B. C., BY COSMIC BOMB—GOOSE CRY, BY *ROYAL MINSTREL.

MISS BRIEF

Her colt Cable placed at 106 lbs., later won stakes at three, is now a sire. Miss Brief is also dam of the crack older mare Ocean Brief.

CH. C., BY *DJEDDAH—MISS BRIEF, BY *SICKLE.

MISS DRUMMOND

Miss Drummond is represented by Emardee, 104 lbs. last year, winner Jasmine Stakes at 3, 1953.

B. C., BY *DJEDDAH—MISS DRUMMOND, BY *PHARAMOND II.

THEIA

High Breeze—best colt in New York in the spring—was weighted at 108 lbs. in 1940.

B. C., BY *HELIOPOLIS—THEIA, BY CHANCE PLAY.

TOKAHNAN

Her colt is Magic Words which placed at 106 lbs. in 1948 and a good handicap winner since.

CH. F., BY *DJEDDAH—TOKAHNAN, BY *TEDDY.

TOPSY

Topsy is the dam of Mel Van Orman, which was weighted at 109 lbs. and was a good handicap winner later.

GR. C., BY *NIRGAL—TOPSY, BY *JACOPO.

SUN DANCER

Her two stakes winners include the Experimental 2-year-old Madigama at 110 lbs.

B. C., BY UNBREAKABLE—SUN DANCER, BY *SUN BRIAR.

VALDINA LARK

Valdina Lark is the dam of Piet, placed at 121 lbs. on the Experimental and stakes winner of $246,590.

CH. F., BY WAR RELIC—VALDINA LARK, BY BLUE LARKSPUR.

Almahurst Farm

Mail and phone: Lexington, P. O. Box 1529, Phone 4-5080.
10 miles south of Lexington, Ky. on the Harrodsburg Pike.

buy AMERICAN

Ben Brush, Domino, Fair Play, and Hanover

WHY? **These "old-fashioned" American developed bloodlines have continued to live on through the years, despite the continuous stream of imported stallions. Their superiority rests on their recognized characteristics of Courage, will to win, and ability to run on flat American skinned tracks. The champions of today have the American-bred champions of yesterday in their pedigrees.**

Thomas Piatt's All-American Sale Of Five Colts At Keeneland, July 27

#66—CH. C. B THIRD DEGREE—AIR HOSTESS, BY ARIEL.

Air Hostess is the dam of three foals to race and all have won. The filly Good Hostess has won over $32,000; the colt All Hostess has won six races, and Air Goods is a winner this year. The second dam Distraught produced 10 winners from 11 foals including Air Hostess. Distraught is out of half sister to dam of Royal Crusader and of Faculty, dam of Education.

#87—CH. C. BY THIRD DEGREE—COME AND GO, BY EPITHET.

Come and go won the Kentucky Oaks and the Ashland Stakes. This is her fourth foal —her first three have all won including the very fast Falada (placed in Hialeah Juvenile Stakes), Once In Love (at 2, 3, 4) and Calorimeter. The next dam produced seven winners, two of stakes class. She is out of a stakes winning sister to Rose of Roses, dam of Rhinock and Rose Eternal, dam of Eternal Bull.

#14—CH. C. BY ALORTER—HANG UP, BY PETROSE.

This colt is by Alorter, sire of the crack 2-year-old stakes winner of 1953, Golly. Hang Up is a winning half sister to the Joliet Stakes winner Port List. The second dam is a half sister to Miss Bunting, dam of the crack 2-year-old stakes winners Occupation, Occupy, Preoccupy. There is only one imported mark in the first three generations of this colt.

#20—CH. C. BY ALORTER—IMPERIAL PLAY, BY CHANCE PLAY.

Golly's sire and Cid Play's dam produced this colt. Imperial Play is the dam of seven good winners from seven starters: Cid Play was 2nd in Arkansas Derby, Governor's Speed H., John A. Brown Memorial H., and won 15 races; Flint Heart won 8 races; Bull Shoals, 4-time winner at two and full brother to this yearling; and Third Act, Linda Jane, Replay. The second dam was good producing half sister to Winged Bee, dam of the $118,900 winner Can't Wait.

#47—BR. C. BY THIRD DEGREE—PHI BETA, BY *RHODES SCHOLAR.

Phi Beta is the dam of the 1953 2-year-old winner Sorority Miss which is racing in stakes in New York and she is also dam of the 2-year-old winner Upright. The only other foal from Phi Beta has placed. She is half sister to the stakes winner Pursuit Plane. Phi Beta's first, second, and third dams all produced stakes winners.

THOMAS PIATT
BROOKDALE FARM
SPURR PIKE, LEXINGTON, KY.

TRACKS AND MEETINGS

(Continued from page 101)

Portland Plans

Plans have been announced for a 50-day meeting at the Portland (Oregon) Meadows race track. The meeting will open July 14 and run through September 26. As usual, most of the racing will be at night, with only the Saturday programs being run during the daylight hours.

Purses, which will total $348,000, will be headed by two $5,000-added stakes, the Portland Handicap for three-year-olds and upward and the Oregon Breeders' Futurity for Oregon-bred two-year-olds.

Turf Racing at Randall Park

Randall Park, Ohio's largest race track, will run several races on the turf during its meeting which opens July 18. The turf course, about seven furlongs, is the first one in the history of Ohio racing.

One stakes will be run on the new course during the meeting. Named the Chagrin Valley Turf Handicap, it will carry a purse of $5,000 added and will be run September 5. The distance will be six and a half furlongs.

McKoy Elected

Thomas H. McKoy of Philadelphia has been elected to the board of directors of the United Hunts Racing Association. He replaces Maj. Gen. Richard K. Mellon, who resigned recently because of the pressure of business commitments.

McKoy is an owner and Thoroughbred breeder.

Houchin Hollywood Director

C. Elmer Houchin has been elected a director of the Hollywood Turf Club, which operates Hollywood Park. Houchin, whose business interests include oil, cattle, and construction, has a Thoroughbred farm at Chatsworth, Calif.

Radio Network at Monmouth

Monmouth Park has installed a new radio system connecting all points within the track. General Manager Edward J. Brennan said the system was installed primarily to speed assistance in the event of fire or other emergency.

MORE INJURIES

Pet Bully, winner of the Inglewood Handicap June 20 at Hollywood Park, and Danae, winner of the Ramona Handicap May 27, have been taken out of action by injuries. Mrs. Ada L. Rice's Pet Bully bruised the heel on his right front foot, the same foot that took him out of competition during his 2-year-old year. Mrs. Helen Kenaston's filly suffered a crack in her right front sesamoid bone.

STAKES AND HORSES

(Continued from page 88)

Burn Farm entry, War Piper and Striking Hour. Winning jockey, Nick Wall.

The Tremont is one of America's oldest 2-year-old stakes. This year's renewal was the 61st; only six other 2-year-old stakes have been run more often. The roster of winners includes some notable horses —Dobbins, Jean Bereaud, King James, Man o' War, Inchcape, Jack High, Requested, Lucky Draw, Jet Pilot, and Battlefield—but it also includes some moderate ones. Of the last four winners, only Battlefield ever won another stakes after the Tremont. This year's winner, Quick Lunch, led all the way and won by more than two lengths.

Quick Lunch was foaled May 1, 1951, at A. B. Hancock's Claiborne Farm, Paris, Ky., where Mrs. Henry C. Phipps' Wheatley Stable keeps its mares. His previous stakes starts were in the Juvenile Stakes and the National Stallion Stakes, both at Belmont Park. He finished out of the money in both.

Quick Lunch is the second 1953 stakes winner for his sire *Blenheim II, which also is at Claiborne. *Blenheim II's other stakes winner this year, A Gleam, won the Milady Handicap for fillies and mares at Hollywood Park the same day Quick Lunch won the Tremont.

Picnic Lunch foaled a bay filly by *Nasrullah on April 24 at Claiborne. She has been bred to Bimelech. Picnic Lunch, bred by Lewis J. Tutt, was a stakes winner at two under the colors of Mrs. Moody Jolley. Her third dam was Major T. C. McDowell's excellent race mare Distinction.

QUICK LUNCH, b. c., 1951

Blandford	Swynford	John o' Gaunt
		Canterbury Pil'm
	Blanche	White Eagle
		Black Cherry
*BLENHEIM II, br., 1927	Charles O'Malley	Desmond
		Goody Two-Shoes
Malva	Wild Arum	Robert le Diable
		Marliacea
Requested	Questionnaire	Sting
		Miss Puzzle
	Fair Perdita	Eternal
		*Lady Wave
PICNIC LUNCH, b., 1945	Hadagal	*Sir Gallahad III
		*Erne
Hadepine	Epine	*Epinard
		Distinction

Wheatley Stable, breeder and owner; Jim Fitzsimmons, trainer. Family No. 2.

Age	Starts	1st	2nd	3rd	Earned
2(S)	8	3	0	2	$ 17,150

PICNIC LUNCH. 6 wins at 2, 3. Rosedale S., Rancocas S. 2nd Fashion S., Betsy Ross S., Prioress S. 2 named foals—
QUICK LUNCH (*Blenheim II). Stakes, above.
JOHN PEEL (Fighting Fox). 2 wins at 2.

HADEPINE. Winner at 3. 6 named foals—
MODEL CADET. 6 wins, 2 to 6. Washington Park Futurity. 2nd Experimental Free H. Nos. 1 and 2.
HUSHABY BABY. 4 wins at 2, 3. Gazelle S.
PICNIC LUNCH. Stakes winner and pr., above.
HASTY REQUEST. 3 wins at 2, 3. 2nd Pollyanna S., 3rd Arlington Lassie.
TRANSAIR. 21 wins 2 through 8. 2nd Hialeah Juvenile S.
NARROW MARGIN. 2-year-old of 1953.

Native Dancer's Easiest

DWYER STAKES, Aqueduct, July 4, $50,000 added, 3-year-olds, 1¼ miles. Time 2:05⅕, track fast. Stakes division, $38,100, $10,000, $5,000, $2,500.

NATIVE DANCER, 126, c., Polynesian—Geisha, by Discovery (Alfred G. Vanderbilt) 1
*GUARDIAN II, 114, c., *Ardan—*Gracias, by *Goya II (Mrs. Widener Wichfeld) 2
BY ZEUS, 114, c., Count Fleet—Athene, by *Heliopolis (Mrs. E. Lasker) 3

Margins: 1¾; 2; 4. Landlocked 114. Dictar 114, disqualified and placed last. Winner: Alfred G. Vanderbilt, breeder; W. C. Winfrey, trainer; Eric Guerin, jockey.

NATIVE DANCER'S RACING RECORD

Age	Starts	1st	2nd	3rd	Earned
2(S)	9	9	0	0	$230,495
3(S)	7	6	1	0	330,350
Totals	16	15	1	0	$560,845

After the Dwyer, Eric Guerin, Native Dancer's regular jockey, called it the colt's "easiest race," and few of the 35,865 who came to watch the Dancer increase his 1953 earnings to $330,350 would disagree.

Although he was away fastest, Native Dancer was third for the first six furlongs of the Dwyer. He then moved by *Guardian II, and easily held off Dictar's late run. Dictar finished second, but he was disqualified because he bore over on *Guardian II in the stretch.

Native Dancer has won six stakes this year. The others are the Gotham, Wood Memorial, Withers, Preakness, and Belmont Stakes. His total earnings of $560,845 put him sixth on the list of all-time money-winners, just $316 behind Whirlaway, which is fifth.

A comprehensive pedigree study of Native Dancer appeared in THE BLOOD-HORSE of May 30, page 1068.

(Continued on page 108)

Another Opportunity for You at Keeneland

In a Complete Dispersal Sale, the Estate of JOSEPH A. GOODWIN Will Sell—

15 Broodmares (11 WITH SUCKLINGS) **14 Yearlings and the Stallion Papa Redbird**

In the Final Step of a Complete Dispersal, Binglin Stock Farm Will Sell—

2 Broodmares-both in Foal to *Noor

★ *the time*— THURSDAY, 10 A.M., JULY 30

★ *the place*— KEENELAND SALES PAVILION

Sale Conducted By BREEDERS' SALES Company
LEXINGTON KENTUCKY
William E. Evans, Gen. Mgr.

FASIG-TIPTON CO.

Announces

Five Important Sales

TUESDAY EVENING, July 21, 7:30 o'clock, Hollywood Park

45 Selected Yearlings

Sponsored by California Thoroughbred Breeders Association and Fasig-Tipton

WEDNESDAY EVENING, July 22, 7:30 o'clock, Hollywood Park

46 Selected Yearlings

Sponsored by C. T. B. A. and Fasig-Tipton

THURSDAY MORNING, July 23, 10 o'clock, Hollywood Park

35 Race Horses, including

Estate of Joseph L. Palmisano

C. E. Robinson

and dispersal of Binglin Stock Farm

THURSDAY EVENING, July 23, 7:30 o'clock, Hollywood Park

La Jolla Farm dispersal, 34 broodmares, 18 with foals at foot, additional consignments including Z. T. Addington, James L. Sawyer, etc.

FRIDAY AFTERNOON, July 24, 2 o'clock, Moorpark, California

Binglin Stock Farm dispersal including 22 mares, many with foals at foot, 12 yearlings, 15 race horses and the stallion *Don Bingo.

Fasig-Tipton Company

3 East 48th Street MUrray Hill 8-1897 New York City, N. Y.

TYSON GILPIN, President HUMPHREY S. FINNEY, Vice Pres. and Gen. Mgr.

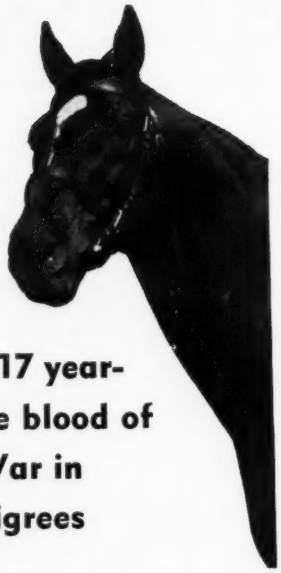

16 of our 17 yearlings have blood of Man o' War in their pedigrees

B. c. *Shannon II—Air Comet, by War Admiral, by Man o' War.

Gr. f. War Admiral, by Man o' War—*Betsy Ross II, by *Mahmoud.

B. c. *Somali—Brushup, by Sweep (War Admiral's half sister is only yearling without Man o' War's name in pedigree).

Br. c. War Admiral, by Man o' War—Delaware, by Zacaweista.

Br. f. by War Relic, by Man o' War—Ellendale, by Bimelech.

Ch. f. by War Relic, by Man o' War—Kato, by *Bull Dog.

Br. c. by *Priam II—Merry Lass, by Trace Call—War Jitters, by Man o' War.

B. f. by *Goya II—Military Brush, by Man o' War.

Br. f. Count Fleet—Our Colors, by Man o' War.

Ch. f. War Relic, by Man o' War—Polly, by *Heliopolis.

B. c. Mr. Busher, by War Admiral, by Man o' War—Song, by *Royal Minstrel.

Br. f. *Somali—War Betsy, by War Relic, by Man o' War.

Dk. b. f. *Somali—War Lassie, by Man o' War.

B. c. Bimelech—War Sky, by Man o' War.

Br. c. Bimelech—War Tempo, by War Admiral, by Man o' War.

B. c. *Djeddah—Yacht, by Man o' War.

Ch. c. War Admiral, by Man o' War—Yankee Flirt, by *Blenheim II.

Count Fleet-War Admiral's Sister

MAKE UP THIS FILLY'S BACKGROUND

Half Sister to Stakes Winner BRADLEY

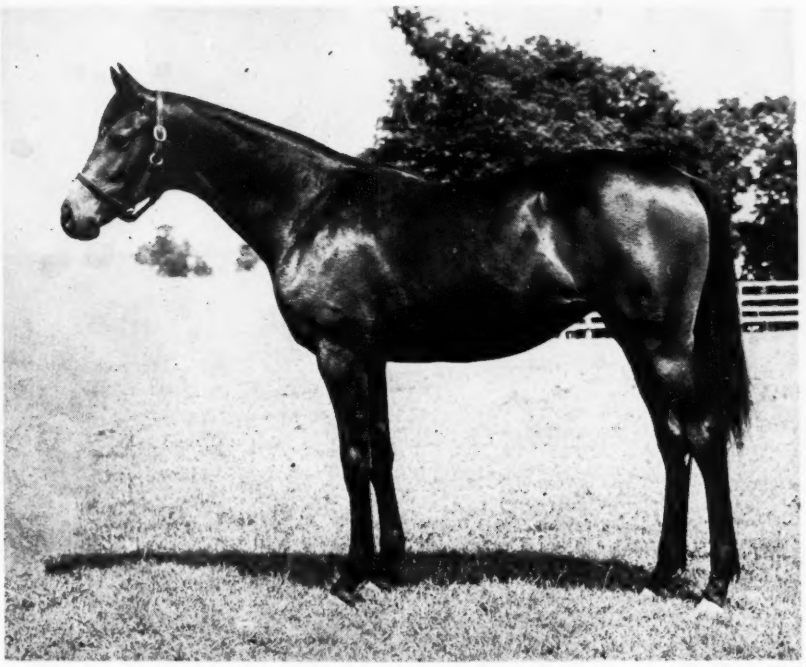

Meadors Photo

COUNT FLEET—One of our greatest race horses and one of our greatest sires has produced two "'Horses of the Year" in Counterpoint and One Count, has led the American sire list, has consistently been one of our leading sires of stakes winners.

OUR COLORS has produced four foals to race through 1952—one was the prominent 2-year-old stakes winner of 1952, BRADLEY, winner of the Great American Stakes, Sanford Stakes, etc. Her other winners are Battle Hero, Ballyheather, and Twilight.

OUR COLORS is a full sister to WAR ADMIRAL—one of our greatest race horses and one of our greatest sires. This yearling thus combines two of the most potent bloodlines of the day.

Estate of Samuel D. Riddle

17 YEARLINGS — KEENELAND SALES — JULY 29

For interesting brochure on these 17 yearlings write to either:

Estate of Samuel D. Riddle
2040 Locust Street
Philadelphia, Pennsylvania

YEARLINGS MAY BE
SEEN AT FARAWAY FARM,
LEXINGTON, KY.

Patrick O'Neil, Manager
Faraway Farm
Huffman Mill Pike
Lexington, Kentucky

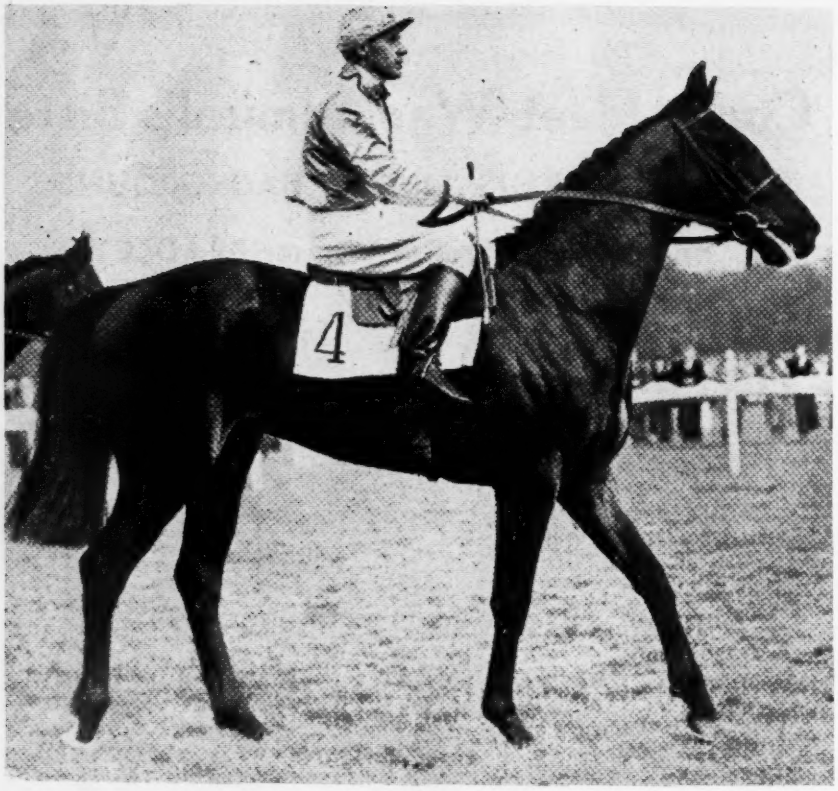

Northern Light won the Grand Prix de Paris

FOREIGN

France, by Godolphin Darley

GRAND PRIX DE PARIS, Longchamp, June 28, 3-year-olds, about 1⅞ miles. Time 3:11.06. Stakes division, 27,164,000 francs, 4,000,000, 2,000,000, 1,000,000.

NORTHERN LIGHT (Francois Dupre) 1
FLUTE ENCHANTEE, 125, f., Cranach—Montagnana, by Brantome (Baron Guy de Rothschild) 2
BUISSON D'OR, *Coastal Traffic—Rose O'Lynn, by Pherozshah (G. Wildenstein) 3

Margins: 2; neck; 2½. Others, Shikampur, Clochard, Xenil, Nordiste, Seriphos, Pharel, Bologna, Skyraider, Dandy Drake, Simplon, Fairfield, Chamant, Fontenoy, Farinello, Buzbee, Pink Horse, Royallor, Sunday, Hurnli 125. Weights, 128 lb., except fillies Flute Enchantee and Hurnli. Winning jockey, Guy Lequeux; trainer, Francois Mathet.

Prince Bio	Prince Rose	Rose Prince
		Indolence
	Biologie	Bacteriophage
		Eponge
NORTHERN LIGHT, b. c., 1950		
Stella Polaris	Papyrus	Tracery
		Miss Matty
	Crepuscule	Galloper Light
		Terra d'Ombra

Subsidized through a national lottery based on its result, the Grand Prix de Paris had a gross value of 34,164,000 francs (about $98,200), making it the richest race in Europe.

Soon after the start Fontenoy moved into the lead, followed by Nordiste, Northern Light, Buisson d'Or, Skyraider, Shikampur, Fairfield, and Farinello. Coming down the hill, Fontenoy and Nordiste were together in front, but Northern Light forged ahead in the straight, with Buisson d'Or and Shikampur on his heels. They reached the finish in this order, except that Flute Enchantee, coming from last position and meeting interference on the way, closed strongly in the last 200 yards to take second place. Clochard and Xenil, fifth and sixth, also finished well.

The Prix du Jockey Club winner Chamant was never prominent. Except for Clochard and Buisson d'Or, which had finished fifth and sixth behind Chamant, none of the runners prominent in the French Derby ran well in the longer Grand Prix.

Northern Light had won the Prix Juigne, big first-starters stakes, in April, and after finishing third in the 1½-mile Prix Hocquart, had won very easily the Prix Berteux, over the same distance as the Grand Prix.

The conclusion for the 3-year-old racing in France remains the same: there is a well stocked crop of average quality, with no prospective world-beater included.

The Washington, D. C., International trophy, displayed at Longchamp by John D. Schapiro of Laurel Park, drew the attention and admiration of French owners, who are keen on having representation in the race at Laurel Park in November. Some half a dozen 3-year-olds and as many older horses are expected to be on the list from which Laurel Park will select two French horses to be invited to its international race.

Wilwyn's Twentieth

Robert Boucher's 5-year-old Wilwyn, winner of the first running of the Washington, D. C. International at Laurel Park last October, picked up 135 pounds, was made a 1-to-4 favorite, and scored his twentieth victory in the 1½-mile Ellesmere Stakes at Newmarket July 3, beating two French-bred horses, each under 126 pounds. After the race a Reuters story quoted Mr. Boucher:

"There is some doubt whether Wilwyn will contest the King George VI and Queen Elizabeth Stakes on July 18. It is possible plans will be changed and the Champion Stakes at Aqueduct in October will be his main objective."

Aqueduct has not announced conditions for a Champion Stakes. Mr. Boucher may have been referring to the Champion Stakes at Newmarket, England's principal 1¼-mile race of the late season.

STAKES AND HORSES

(Continued from page 105)

Grecian Queen Again

NEW CASTLE HANDICAP, Delaware Park, July 4, $100,000 added, fillies and mares three years old and upward, 1¼ miles. Time 2:02⅘, track fast. Stakes division, $84,600, $20,000, $10,000, $5,000.

GRECIAN QUEEN, 114, f., 3, *Heliopolis—Qbania, by Questionnaire (Mrs. B. F. Whitaker) 1
DEVILKIN, 120, f., 4, Devil Diver—Pomayya, by Pompey (Mrs. J. W. Manes) 2
MY CELESTE, 117, m., 7, Neddie—Monida, by Pilate (Miss C. Morabito) 3

Margins: 1; 1½; head. Others, Grandma Josie 109, Sunshine Nell 112, No Score 110, Be Gracious 115, La Corredora 120, Ming Yellow 108, Big Mo 109. Winner: Ben F. Whitaker, breeder; J. P. Conway, trainer; Ted Atkinson, jockey.

GRECIAN QUEEN'S RACING RECORD

Age	Starts	1st	2nd	3rd	Earned
2(S)	15	5	3	3	$ 80,850
3(S)	8	6	0	1	178,175
Totals	23	11	3	4	$259,025

The day before the New Castle it appeared that either Kiss Me Kate, winner of the race in 1952, or Grecian Queen, best 3-year-old filly this year, would pick up the winner's purse of approximately $85,000.

On the morning of the race, Kiss Me Kate pulled up lame after a light blowout, and she was scratched. Grecian Queen proved to be the best of the rest; she led almost all the way, ran the 1¼ miles in 2:02⅘.

The New Castle was Grecian Queen's fourth 1953 stakes win. Her others were the Prioress and Gazelle Stakes and the Coaching Club American Oaks. Last year she won the Schuylerville, Astarita, Marguerite (first division) and Demoiselle Stakes. All of her racing has been for her breeder, B. F. Whitaker.

Grecian Queen's pedigree and family particulars were in THE BLOOD-HORSE of April 25, page 904.

Five Straight Wins

SELECT HANDICAP (first division), Monmouth Park, July 1, $20,000 added, 3-year-olds, six furlongs. Time 1:12⅖, track fast. Stakes division, $15,975, $4,000, $2,000, $1,000.

BEACHCOMBER, 122 (Alfred G. Vanderbilt) 1
SMART APPLE, 112, c., Jet Pilot—Easton Queen, by *Easton (Maine Chance Farm) 2
CAESAR DID, 114, g., Some Chance—Nile Queen, by *Sir Gallahad III (H. E. Jackson) 3

Margins: 1½; 1; head. Others, Ram o' War 119, Abbezac 110, Ride M Cowboy 110, Gideon 116, Sun Warrior 117, *Legend of Confey 112. Winning jockey, Eric Guerin.

The Select Handicap was Beachcomber's fifth straight win, his first stakes win. Beachcomber did not race as a 2-year-old, and in his first race this year, at Jamaica in April, he sulked after leaving the gate and had to be pulled up. Since then he has been unbeaten, winning a maiden race, three allowance races, and the Select.

Beachcomber was bred by Elmendorf Farm. In the fall of 1950, he and 19 other weanlings were sold by Elmendorf to E. E. Dale Shaffer's Coldstream Stud. Coldstream then sold him at the 1951 Keeneland summer sales to Vanderbilt for $30,000.

(Continued on page 110)

THE *Shawnees* ARE ON THE WARPATH

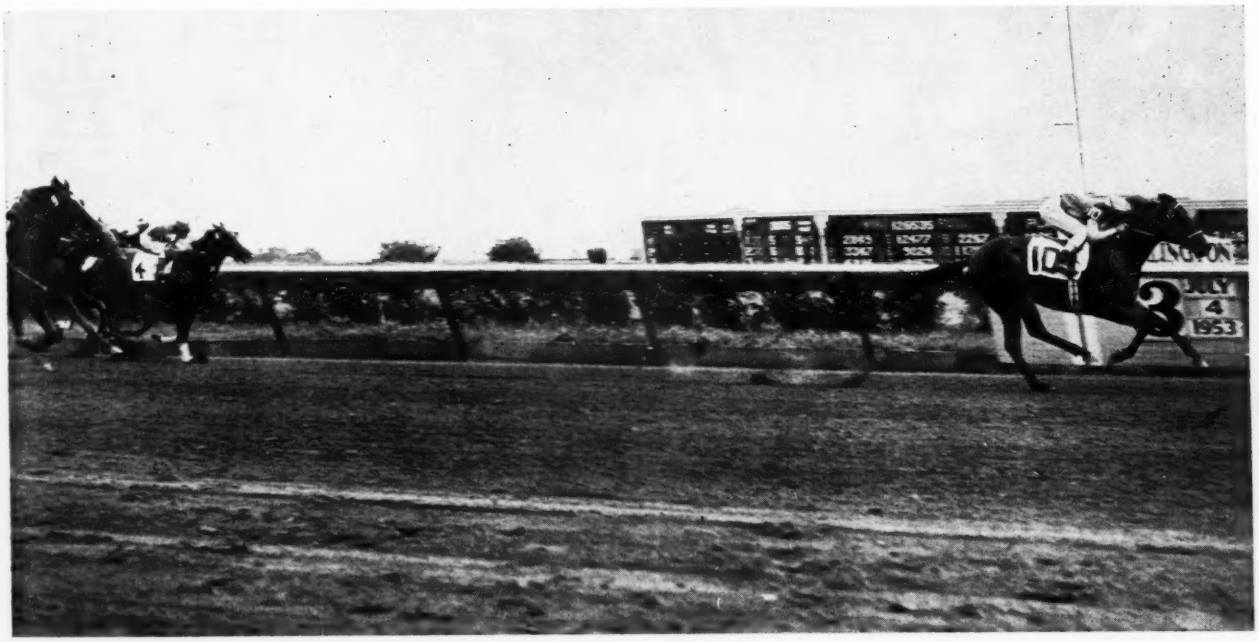

RIFTED WAR is shown winning the third race at Arlington Park on July 4. Bred by Shawnee Farm, and sold by Shawnee Farm last year at the summer sales for $6,100, Rifted War was making his first start. The chart said he "won easily" in only four fifths off the track record. Behind him were a half brother to Spy Song, a half brother to Triplicate and Inseparable, a half brother to the $100,000 winner Athenia . . . there were 12 starters in all. It was a good performance for a first start . . . Rifted War is just one of many Shawnee-breds on the warpath today.

At Keeneland *Shawnee Farm*

Will sell SEVEN YEARLINGS by *Heliopolis, War Admiral, Cosmic Bomb, *Ardan, *Goya II, *Nizami II, *Bernborough

Tuesday Night, July 28

Address all communications to Dr. J. R. Hill, Shawnee Farm, Harrodsburg, Ky. Phone 275-R.

Final Payment

1953 PIMLICO FUTURITY

IS DUE

July 15, 1953

The final payment for the 1953 Pimlico Futurity is due July 15, 1953. Starters to pay $500 additional.

The Maryland Jockey Club to add $25,000, of which $5,000 to the second, $2,500 to the third, and $1,250 to the fourth. All nomination, eligibility, and starting fees to the winner. The breeder of the winner to receive $1,000, the breeder of the second $750, and the breeder of the third, $250 of the added money. Weight 122 lbs.

The McLane Cup to the Winner for one year.

One Mile and a Sixteenth.

NOTE: Transfer of engagements should be reported promptly.

Address all communications to:

Maryland Jockey Club

PIMLICO RACE COURSE,
BALTIMORE 15, MD.
LIBERTY 9400

STAKES AND HORSES

(Continued from page 108)

Beachcomber is the fifth stakes winner this year for Polynesian. The others are Native Dancer, Imbros, Tahitian King, and Banquet Bell. Polynesian stands at Ira Drymon's Gallaher Farm, Lexington. The dam, Appian Via, now is owned by George D. Widener, who bought her from Elmendorf in November, 1950. She has a yearling colt by Eight Thirty, a suckling colt by *Nasrullah, and has been bred to Counterpoint.

BEACHCOMBER, ch. c., 1950

		*Sickle	Phalaris
			Selene
	Unbreakable	*Blue Glass	*Prince Palatine
POLYNESIAN, br., 1942			Hour Glass II
	Black Polly	*Polymelian	Polymelus
			*Pasquita
		Black Queen	Pompey
			Black Maria
	Roman	*Sir Gallahad III	*Teddy
			Plucky Liege
APPIAN VIA, b., 1944		*Buckup	Buchan
			Look Up
	Wayabout	Fair Play	Hastings
			*Fairy Gold
		*Damaris II	Sunstar
			Lesbia

Elmendorf Farm, breeder; Alfred G. Vanderbilt, owner; W. C. Winfrey, trainer. Family No. 1.

Age	Starts	1st	2nd	3rd	Earned
2	--	--	--	--	------
3(S)	6	5	0	0	$ 28,650

APPIAN VIA. 4 wins at 3. 3 named foals—
BEACHCOMBER (Polynesian). Stakes, above.
MISS BREAK (Unbreakable). 2 wins at 2. 2nd Miss America S.
APPIAN WAY (Count Fleet). 2-year-old of 1953.

WAYABOUT. Placed at 2. 13 foals—
BOLINGBROKE. 14 wins, 3 through 7. Saratoga Cup (twice), Manhattan H. (3 times), Whitney S., New York H., Jockey Club Gold Cup. Sire.
WHIFFENPOOF. 17 wins, 2 through 7. Dover S., Capitol H., Inaugural H., Frontier H. Placed in stakes 4 times.
THATAWAY. 3 wins at 2. Hollywood Lassie S., Cinderella S.
WAYGAL. 4 wins at 2, 3. 2nd Delaware Daks, Cinderella H., Cleopatra H., Princess Doreen S. 3rd Modesty S. Producer.
Other winners: LOOKABOUT, MICRO (pr.), SICKLETOY (sire), BRIEF WAY, GAY GARLAND (pr.), WOODFORD GAL.
Producers: OTHERONE, MOWABOUT.
APPIAN VIA. Winner and producer, above.

$37,150 for $1,100

SELECT HANDICAP (second division), Monmouth Park, July 1, $20,000 added, 3-year-olds, six furlongs. Time 1:11⅘, track fast. Stakes division, $15,775, $4,000, $2,000, $1,000.

JUST SIDNEY, 116 (W. H. Foales) ---------- 1
FLIRTATIOUS, 109, f., Menow—Flitabout, by Chalcedon (Ogden Phipps) ---------- 2
SKIPPER BILL, 116, c., Errard—Nipmenow, by *Bull Dog (Darby Dan Farm) ---------- 3

Margins: ¾; 2; 2½. Others, V-Two 111, Jimminy Baxter 116, First Aid 112, New Dream 109, Romantic Roman 110. Winning jockey, Sam Boulmetis.

The second division of the Select was run a full second faster than the first, although Just Sidney, which won the second division, does not appear to be as good a colt as Beachcomber, winner of the first division.

As in most of his races, Just Sidney jumped to an early lead. He was three lengths in front at the eighth-pole, yet had to be whipped hard to hold off Flirtatious. He won by about three-quarters of a length.

Just Sidney was foaled April 14. 1950, at the Frankfort, Ky., farm of his breeder E. H. Taylor Hay. He was sold by Hay to W. H. Foales, his present owner, for $1,100 at the 1951 Keeneland fall sales. The Select was his first stakes placing.

Just Sidney is the first 1953 stakes winner for his sire Deliberator, which stands at William May's Glenary Farm, also at Frankfort.

JUST SIDNEY, b. c., 1950

		Mentor	Blackstock
			Meta
	Wise Counsellor	Rustle	Russell
			Lady Louise
DELIBERATOR, b., 1933		Hessian	*Watercress
	Azurita		*Colonial
		Motley	Montana
			Ella Gregg
	Jock	Colin	Commando
			*Pastorella
		Kathleen	*Sempronius
LIA, br., 1936			Boema
	Miss Bourbon	Chance Play	Fair Play
			*Quelle Chance
		Bourbon Girl	Helmet
			Scoot

E. H. T. Hay, breeder; W. H. Foales, owner and trainer. Family No. 2.

Age	Starts	1st	2nd	3rd	Earned
2	11	3	2	2	$ 10,400
3(S)	7	4	1	1	26,750
Totals	18	7	3	3	$ 37,150

LIA. Placed at 3. 5 named foals—
JUST SIDNEY (Deliberator). Stakes, above.
BERT-RAM (Deliberator). 4 wins at 2, 3, 4.
SIR DAVID (Deliberator). 2 wins at 3.
BYRNE LIA (Sgt. Byrne. Unplaced at 5.
GOLD MONEY (Deliberator). Placed at 2, 1953.

MISS BOURBON. Unraced. 2 foals—
JUG HEELS. Placed at 2.
LIA. Producer, above.

Case Goods Wins Astoria

ASTORIA STAKES, Aqueduct, June 29, $10,000 added, 2-year-old fillies, 5½ furlongs. Time 1:05⅘, track fast. Stakes division, $9,225, $2,000, $1,000, $500.

CASE GOODS, 113 (William G. Loew) ---------- 1
WHEN IN ROME, 119, Roman—Now What, by Chance Play (Alfred G. Vanderbilt) ---------- 2
FANCY DIVER, 113, Devil Diver—Larkspur Blues, by Blue Larkspur (Woodvale Farm) ---------- 3

Margins: 2¼; 3; 1½. Others, Mainsail 113, Incidentally 119, Bold Imp 113. Winning jockey, Hedley Woodhouse.

Two fillies bore out badly in the Astoria. One was the winner Case Goods. The other was the previously unbeaten Incidentally, which finished fifth in the six horse field, beaten eight lengths.

Case Goods got the lead shortly after the start, but she went wide on the stretch turn and temporarily lost it to When in Rome. When Jockey Hedley Woodhouse finally got her straightened, she quickly moved in front again and won by more than two lengths.

Foaled Feb. 6, 1951, Case Goods was sold by the Estate of Kenneth Gilpin, her breeder, at the 1952 Saratoga yearling sales. William G. Loew, her present owner, bought her for $15,500. The Astoria was her first stakes. She won a maiden race at Belmont Park in her first start, and finished second in an allowance race at Belmont in her other race before the Astoria.

Case Goods is the second stakes winner for Case Ace this year. He now has a total of 16. He stands at Joseph M. Roebling's Harmony Hollow Farm, Harbourton, N. J.

(Continued on page 113)

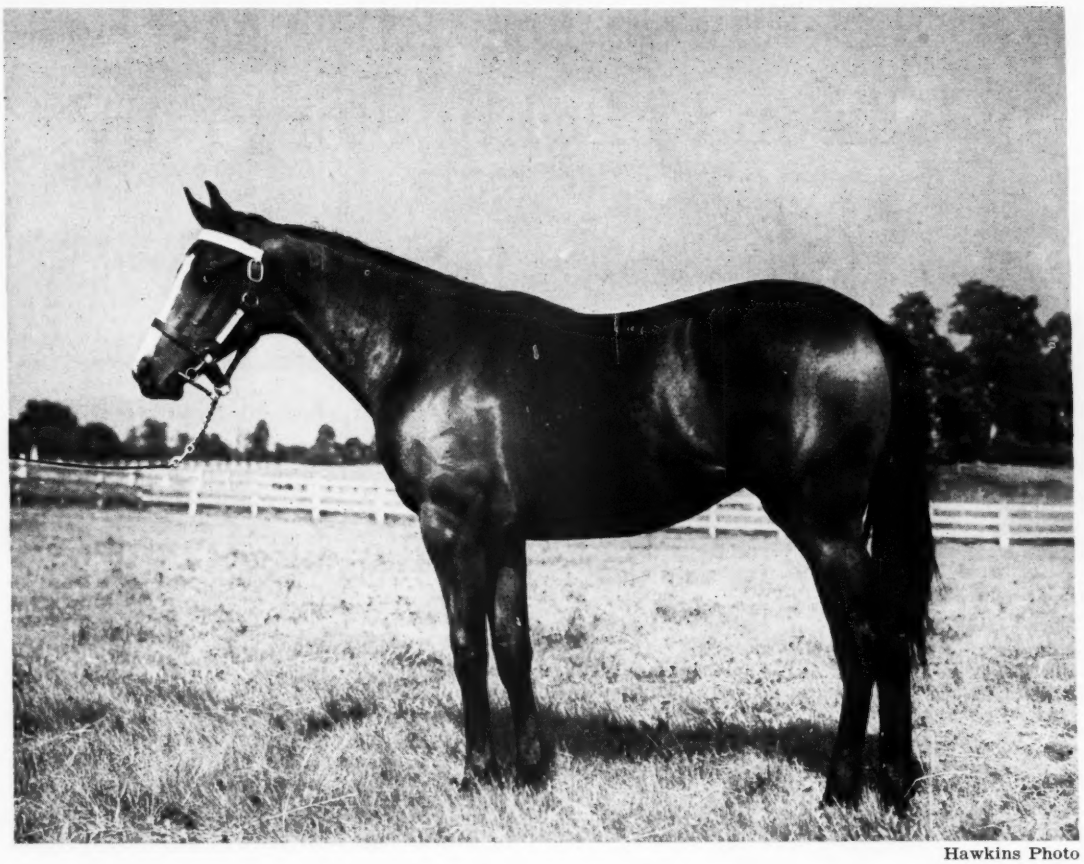

Hawkins Photo

The Last Roman filly we sold was PRINCESS LYGIA

THIS yearling filly is a daughter of the remarkable sire Roman and is out of stakes producing mare—a combination that should insure ability and class. Even more than this is the fact that the dam of this filly is GROTESQUE, dam of the stakes winner Weyanoke. About Princess Lygia? She won $131,360 . . . and we like this filly every bit as much.

NORTH CLIFF FARM'S FOUR YEARLINGS WILL BE SOLD AT SARATOGA, AUGUST 13

An Eight Thirty colt out of stakes producing Bull Lea mare.

A *Blenheim II colt out of 100% producing sister to Fighting Fox.

A Knockdown colt out of the dam of Ram o' War.

NORTH CLIFF FARM

(Mr. and Mrs. Melville Church II)

Phone: Culpeper—Grayson 2817

Rixeyville, Virginia

*Heliopolis – Free For All – My Request Colts and Mighty Story Filly

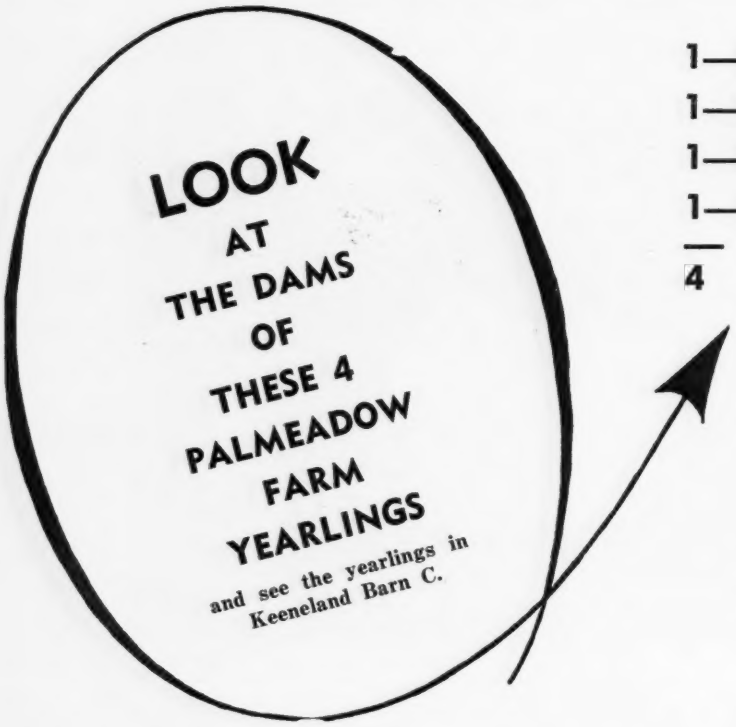

1—Best Filly of Her Year.
1—Stakes Winner.
1—Dam of Stakes Winner.
1—Half Sister to Stymie's Dam.
—
4

HIP 138—*HELIOPOLIS COLT —OUT OF HALF SISTER TO STYMIE'S DAM

HIP 138—BR. C., BY *HELIOPOLIS—ROCKET GUN, BY BRAZADO. Out of Rocket Gun, half sister to **Stop Watch,** dam of **Stymie,** second leading money winner of all time—$918,485. Stop Watch is granddam of stakes winner **Flying Missel.** Rocket Gun also is a sister to the winner Soleda and half sister to other good winners, including Attraction (also producer) and Minstrel Show (also sire).

HIP 107—OUT OF YEAR'S BEST FILLY

HIP 107—ROAN FILLY, BY MIGHTY STORY—HAPPY GAL, BY *SIR GALLAHAD III. Happy Gal was the **best 2-year-old filly of her year** and defeated the year's best colt. She now is the dam of good winners and producers, including the dam of **Galla Damion,** stakes-winning record breaker (equaled world record at 7 furlongs, set 4 new track records). Happy Gal is dam of 10 winners and is out of the stakes winner **My Reverie,** and her half sister is dam of **De Anza,** stakes winner at 2 and 3, 1953. Here are unusual filly recommendations—dam was best filly of year, first two dams won stakes and are notable producers.

HIP 130—MY REQUEST COLT STAKES-WINNING DAM

HIP 130—CH. C., BY MY REQUEST—NAVIGATING, BY HARD TACK. **Navigating** a stakes winner, is a half sister to the stakes winner **Merry Lassie** (granddam of stakes winner **Hilarious).** Navigating has two racing foals—Harvest Reward (10 wins) and Untried (placed at 2 this year). Navigating is out of the stakes winner, **Iseult,** a sister to the stakes winner **Merry Knight** and half sister to **Exhilarate,** dam of 2 stakes winners. Her dam is a 100 per cent producer.

HIP 129—HALF BROTHER TO STAKES WINNER

HIP 129—BR. C., BY FREE FOR ALL—MOROCCO RED, BY FIRETHORN. Half brother to stakes winner **Morocco Prince** and bred like stakes-winning **Free For Me,** which is by **Free For All** and out of a **Firethorn** mare. Morocco Red has 3 foals to the races—**Morocco Prince** (stakes winner), Red Hoops (winner at 2, 3, and 4, 1953) and Red Jeep (winner at 2, 1952). She is a winning half sister to stakes winner **Frenchtown** and is out of a half sister to War Grey, dam of stakes winners **Loyal Legion** and **Grey Wing.**

ALL TO BE SOLD

AT KEENELAND

Tuesday Afternoon

JULY 28

PALMEADOW FARM

W. PAUL LITTLE
KELLAR M. LITTLE

STAKES AND HORSES

(Continued from page 110)

CASE GOODS, ch. f., 1951

*Teddy	Ajax	Flying Fox
		Amie
	Rondeau	Bay Ronald
		Doremi
CASE ACE, b., 1934	Ultimus	Commando
		Running Stream
Sweetheart	*Humanity	*Voter
		*Red Cross IV
*Jacopo	Sansovino	Swynford
		Gondolette
DAMAGED GOODS, b., 1937	Black Ray	Black Jester
		Lady Brilliant
Perjury	Chatterton	Fair Play
		Chit Chat
	*Peroration	Clarissimus
		Rhetoric

Estate of K. N. Gilpin, breeder; William G. Loew, owner; J. D. Byers, trainer. Family No. 1.

Age	Starts	1st	2nd	3rd	Earned
2(S)	3	2	1	0	$ 12,825

DAMAGED GOODS. 4 wins at 3. Acorn S., Coaching Club American Oaks. 5 named foals—
CASE GOODS (Case Ace). Stakes, above.
FURTHERMORE (Pilate). 3 wins at 4, 5, 6.
EXPIATOR (*Easton). 2 wins at 5, 6, 1953.
FLAW (Whirlaway). 1 win at 4, 1953.
ROMAN ORGY (Roman). 3 wins at 3, 1953.

PERJURY. Winner at 2, 3. 6 foals—
OUR PATTY. 7 wins at 2, 3. Producer.
DEAD READY. 1 win at 2.
FORSWEAR. 2 wins at 2. Dam of Sea Legs.
DAMAGED GOODS. Stakes winner and producer, above.
WITLESS. Placed. Producer.
FLARY. Placed.

$10,000 Returns $21,600

LONGFELLOW HANDICAP (first division) Monmouth Park, June 24, $15,000 added, 3-year-olds and upward, one mile (turf course). Time 1:37⅕ (new track record), track fast. Stakes division, $12,800, $3,000, $1,500, $750.

THASIAN HERO, 112 (John L. McKnight) 1
CLOSED DOOR, 112, c., 4, Shut Out—Bright Destiny, by *Gino (Jaclyn Stable) 2
*PALATIAL APPETITE, 108, g., 7, His Highness—Kitchenette, by Apron (Craigwood Stable) 3

Margins: 2; nose; 2. Others, *Good Shot 114, Bobs Alibi 113, Kaster 118, *Stella Aurata 111.

THASIAN HERO, ch. g., 1947

Equipoise	Pennant	Peter Pan
		*Royal Rose
	Swinging	Broomstick
ATTENTION, b., 1938		*Balancoire II
	Bubbling Over	*North Star III
Fizzaz		Beaming Beauty
	*Heterodyne	Blandford
		Torlisten
*Mahmoud	*Blenheim II	Blandford
		Malva
THASOS, ch., 1942	Mah Mahal	Gainsborough
		Mumtaz Mahal
Theia	Chance Play	Fair Play
		*Quelle Chance
	Thekla	*Waygood
		Continental

Helis Stock Farm, breeder; John L. McKnight, owner; W. R. Mitchell, trainer. Family No. 5.

Age	Starts	1st	2nd	3rd	Earned
2	13	2	3	2	$ 7,725
3	6	0	1	2	2,225
4	16	4	4	4	13,125
5	9	4	3	2	12,850
6(S)	10	5	0	3	26,550
Totals	54	15	11	13	$ 62,475

(Continued on page 115)

RAISED TO RACE

(It Makes a Difference)

A Top Racing and Breeding Prospect—by My Request

Meadors Photo

#8—**B. f., by My Request—Fresh Money, by Stimulus.** This filly has a strong stakes background, being close kin to **Bayadere** (dam of **Royal Bay Gem**) and to **Challenge Me** (sire of **Flaunt,** winner $78,445 through 1 July), etc. Dam won 12 races, and all her foals of racing age have won—**Capital V.** (at 2 and 6 wins at 3, 1952), **Cash Money** (at 2, 3, 4, 1952), and **Miss Port Knox** (at 2 and 3, 1953). Next dam, **Cash Book,** produced 9 winners including **Challenge Me** ($126,392 and sire), **Put In** (winner 3 stakes) **Pay Me** (placed in stakes), **Whirling Dough** (at 2—7, set new track records at 1 mile and ⅞ miles, earned over $55,000 through 1 July), and **BAYADERE,** dam of **ROYAL BAY GEM** ($187,570).

Truly a Faultless Filly—Close Kin to Autocrat ($265,852)

Meadors Photo

#36—**B. f., by Faultless—Little Spooky, by Jamestown.** Faultless has sired 3 2-year-old winners in his first crop racing this year (to 1 July). This is a half sister to **Re Arena,** winner at 2, and 5 races at 3, 1952. This is third foal of **Little Spooky,** winner at 2 and 3. Next dam, **Spooky,** won Tijuana Futurity. All her foals have won, **winners of 46 races and over $304,000,** including **AUTOCRAT** ($265,852, **Spindletop** (Betsy Ross S.), and **Charlieinfeld,** placed in stakes.

Also Consigned: B. c., by Sun Again—Light Lark, by Blue Larkspur; br. c., by Phalanx—Tiens, by Pennant. Watch for their pictures in July 25 advertisement.

KEENELAND—MONDAY—JULY 27

HIDDENAWAY FARM

MEMO:

FROM Walnut Springs Farm

Last year we sold MR. PROSECUTOR, winner of 3 races, including the 1953 Churchill Downs' Bashford Manor Stakes beating Everett Jr. in the good time of :59 3/5 for five furlongs.

These yearlings are the last in the catalogue but will be first at the race track.

THIS YEAR

Walnut Springs Farm Will Sell at Keeneland Yearlings by *NASRULLAH, REQUESTED, *BLENHEIM II, *NIRGAL, *RICO MONTE, *SHANNON II, *NATHOO

#306—*Nasrullah—the great English sire whose first American-bred yearlings include this filly—is the sire of this filly out of the winning Stimulus mare, Bayborough, dam of the stakes winner SIR BUTCH (winner Golden Gate Derby, 1950, etc.), and other good winners. Bayborough is half sister to the stakes winner North Riding, dam of the brilliant True North.

#305—Requested—sire of consistently high class race horses—is sire of THIS COLT, A HALF BROTHER TO SPY MAGIC, winner, second in Churchill Downs Debutante Stakes 1953, and of Oresusan, good winner and placed in stakes. Battle Magic is also dam of four other winners—all of her foals are winners. She is half sister to the dam of Rippey.

#249—*Blenheim II—one of our great sires—is sire of this colt out of the Portola Handicap winner Happy Birthday, by Jamestown. This is the second foal from this young half sister to the stakes winners Quiz Song and Ariel Song.

#289—*Nirgal—sire of the 1953 stakes winner Nirgal Lad from his first crop—has a colt out of the imported English mare Therm, a daughter of the remarkable broodmare sire Hyperion. *Therm won and placed in stakes and has produced winners of well over $100,000. The next dam won stakes, produced two stakes winners.

#251—*Nathoo—winner of the Irish Derby and other stakes and a son of *Nasrullah—has this colt from his first crop out of the winning Whirlaway mare Justa Whirl. She is one of eight winners from the Pennant mare Tiens, half sister to the stakes winners Handcuff, Bastogne, Nasophar, etc.

#245—*Shannon II—brilliantly fast and sire of 10 2-year-old winners from his first crop—has sired this filly out of the *Heliopolis mare Galipoli, winning half sister to the stakes winner By Jimminy ($181,120) and Bless Me, stakes winner and sire.

#320—*Rico Monte—sire of stakes winner Ria Rica from his first crop—is the sire of this colt out of the young Johnstown mare Doldrums, whose first foal is Nugget Ned, winner and placed in stakes. Doldrums is a daughter of Askmenow, stakes winner of $138,135.

AT KEENELAND, LAST SESSION, JULY 29

WALNUT SPRINGS FARM

(CLIFFORD MOOERS, Owner)

Muir Station Pike — Telephon 2-1466 — Lexington, Ky.

STAKES AND HORSES

(Continued from page 113)

Picador 113, Joey Boy 111. *Palatial Appetite finished second but was disqualified and placed third. Jaclyn Stable entry, Closed Door and Bobs Alibi.

Last year when Monmouth Park inaugurated the Longfellow Handicap there were nine entries. This year's renewal drew 18 entries, necessitating two divisions.

Winner of the first division, Thasian Hero, had been claimed May 5 by J. L. McKnight for $10,000. Since then he has won $21,600. Thasian Hero led all the way, and was never in serious danger, although kept under a drive until the finish.

Thasian Hero was bred by William J. Helis, who raced him until the spring of 1951. Mrs. J. B. Bond owned him from then until McKnight claimed him.

Thasian Hero is Attention's second stakes winner this year. The other is Spartan Valor. Henry H. Knight now owns Thasos, and has a yearling full sister to Thasian Hero at Almahurst Farm, Lexington. Thasos foaled a filly by *Goya April 29 and was bred to *Djeddah.

THASOS. Unraced. 5 named foals—
THASIAN HERO (Attention). Stakes, above.
ROUND BABY (*Rounders). 1 win at 2.
Unraced: LO AND BEHOLD (Attention), ROUNTHAS (*Rounders), GARSTARA (Cosmic Bomb) (2-year-old of 1953).

THEIA. Winner at 3. 13 named foals, including—
HIGH BREEZE. Juvenile S. 3rd Flash S. Sire.
OPPORTUNITY. 6 wins at 2, 6. 3rd Maplewood S.
Other winners: LIGHT LANDING, BLACK TWEETIE, THEIS, THEMIS.
Producers: THASOS (above), SPEED MIL.

Euclid on the Grass

LONGFELLOW HANDICAP (second division), Monmouth Park, June 24, $15,000 added, 3-year-olds and upward, one mile (turf). Time 1:38⅘, track fast. Stakes division, $12,800, $3,000, $1,500, $750.

EUCLID, 113 (Mrs. E. H. Augustus) 1
DO REPORT, 112, c., 4, *Priam II—Nuala, by Menow (Trio Stable) 2
ARMAGEDDON, 122, c., 4, Alsab—Fighting Lady, by *Sir Gallahad III (Cain Hoy Stable) 3

Margins: 2; 1; 1½. Others, *Double Header II 105, Big Print 107, *Tip II 112, *Pasatiempo 112, *Setubal 113, Roaring Bull 110. Winning jockey, Nick Shuk.

Although he had not won since he took the $25,000 added Buckeye Handicap at Randall Park in September, 1952, Euclid was made second choice (to Armageddon) for the second division of the Longfellow. Armageddon never threatened, and Euclid had little trouble holding the lead after he passed Do Report entering the stretch.

Euclid was foaled February 17, 1948, at Stoner Creek Stud, Paris, Ky., the farm of his breeder, Mrs. John D. Hertz. Mrs. Hertz sold him at the Keeneland summer sales in 1949 to Mrs. E. H. Augustus, his present owner, for $5,000.

Euclid has won stakes in three seasons. As a 3-year-old he won the Ventnor Handicap at Atlantic City, and last year he won the Randall Park Handicap, as well as the Buckeye Handicap.

Margaret Reigh, Euclid's dam, now is the property of Alberta Ranches, Ltd., which is owned by Max Bell, Lance Longden, Wileder Ripley, and Frank McMahon. She foaled a filly by Solidarity March 17 at W. W. Naylor and Sons' Farm in California, and was bred to *King's Abbey. Euclid is Fighting Fox's third stakes winner this year. The others are Nimble Fox and Crafty Admiral. Fighting Fox stands at A. B. Hancock's Claiborne Stud, Paris, Ky.

EUCLID, b. g., 1948

*Sir Gallahad III	*Teddy	Ajax
		Rondeau
	Plucky Liege	Spearmint
		Concertina
FIGHTING FOX, b., 1935	Celt	Commando
		Maid of Erin
Marguerite	*Fairy Ray	Radium
		Seraph
Reigh Count	*Sunreigh	Sundridge
		*Sweet Briar II
	*Contessina	Count Schromb'g
MARGARET REIGH, ch., 1938		Pitti
	Stimulus	Ultimus
Risque		Hurakan
	Risky	Diadumenos
		*Venturesome II

Mrs. John D. Hertz, breeder; Mrs. E. H. Augustus, owner; John Radney, trainer. Family No. 2.

Age	Starts	1st	2nd	3rd	Earned
2	11	4	2	0	$ 8,740
3(S)	18	4	5	0	20,650
4(S)	16	5	2	1	38,305
5(S)	4	1	1	0	13,600
Totals	49	14	10	1	$ 81,295

MARGARET REIGH. Unplaced at 3. 7 named foals—
EUCLID (Fighting Fox). Stakes, above.
PRETTY MAGGIE (Count Gallahad). 9 wins. 2nd Sierra S., Golden Gate Derby.
Other winners: COUNT GALLIO (Count Gallahad), VERY RISKY (*Blenheim II) (pr.), MARGARET BLEN (*Blenheim II).
Unraced: LOT OF DEVIL (Devil Diver), MARGARET L. (Challedon).

The only *NOOR yearlings to be sold at any summer sales—

THREE FILLIES AT KEENELAND

*NOOR is a member of the famous Phalaris male line that has spelt success throughout the world. His great grandsire was Pharos, who led the sire lists in both England and France. He has sired many LEADING sires but the most outstanding is Nearco, one of the great sires of Europe for many years. Among Nearco's many great sons and daughters the most outstanding sire is *NASRULLAH, leading sire in England in 1951. Leading English sire of 1953 for the first half of the year, *Nasrullah's greatest racing son is in America—*NOOR. Once *Noor hit his stride in America he won seven races, six in record times.

*Noor is one of three stakes winners from his dam, a daughter of the famous *Bahram—also sire of top class sires. The next dam was an excellent stakes mare, produced three stakes winners too. The family traces to Sceptre.

HALF SISTER TO ALDERMAN

195—BROWN FILLY	*Noor	*Nasrullah
		Queen of Baghdad
	Mere Polly	Man o' War
		Polymera

OUT OF STAKES CLASS SNARK MARE

199—BROWN FILLY	*Noor	*Nasrullah
		Queen of Baghdad
	Music Hall	Snark
		Gay Music

OUT OF STAKES CLASS SISTER TO GOLD NOTE

209—BROWN FILLY	*Noor	*Nasrullah
		Queen of Baghdad
	Song Pest	*Beau Pere
		*Singida

Consigned By Ridgewood and Binglin Stock Farms

May be seen at Charles Kenney's Shadyside Farm, Newtown Pike, Lexington, Kentucky.

C. A. Kenney
John A. Bell III
Hurstland Farm
R. A. Alexander III
Thomas A. Rankin

★

These, and other leading owner-breeders, and managers feed

DRIMYCIL

★

Horses Like It

Yearlings thrive on it during, and after their sales preparation.

ANOTHER KNAPPEN PRODUCT

KNAPPEN CO., Augusta Michigan

HIGH ALTITUDE BREEDING FARM

2½ miles from Denver's new Centennial Track. 40 acres, irrigated. 3 very fine horse barns, 3 corrals, floodlighted riding ring. Attractive house, tenant house, dog kennel, garage, chicken house, etc., all in excellent condition.

Send for illustrated brochure.

Price, $95,000.00. Easy Terms.

VAN SCHAACK LAND CO.
624 17th St., Denver 2, Colo.
Telephone AComa 1661

FOR SALE Broodmares, Yearlings, and other horses. Write, phone, or come to see us.

Win-Hur Farms
SOUTH BEND INDIANA

R. R. 4, Box 754, South Bend, Ind.
Phones: 3-9426 - 3-9427

RISQUE. Spinaway S., Alabama S., Lassie S., Arlington Matron H. 7 foals, including—
FIGHTING FLEET. 13 wins 3 through 7, 1953.
JOIN THE FLEET. 1 win at 4.
RISQUE REIGH. Dam of Bull Reigh, La Reigh.
Other producers: REIGH RISK, RISQUE BLUE, MARGARET REIGH (above).

Installment Payment

PLAYA DEL REY STAKES, Hollywood Park, June 16, $15,000 added, 3-year-old fillies, seven furlongs. Time 1:23⅕, track fast. Stakes division, $10,375, $3,000, $2,250, $750.

PERFECTION, 118 (C. H. Jones and Sons) ----- 1
LASKA, 112, *Bernborough—Azizi, by *Pharamond II (Clifford Mooers) ---------- 2
SPEEDY WAVE, 115, Count Speed—Lydia, by Grand Slam (Mrs. John D. Hertz) ---------- 3

Margins: 2½; ½; neck. Others, *Sienna II 115, Mary Be Good 115, Royal Grace 118, Silver Friday 121, Miss Brev 112, Dixie Lady 112, Ramasari 118, Schatzi 121, Freya 115, Kitty Lightner 112. *Sienna II and Mary Be Good finished in a dead heat for fourth. Mr. and Mrs. J. Robinson and Biff's Stable entry, Silver Friday and Dixie Lady. Winning jockey, Willie Shoemaker.

Perfection, the highest-priced yearling filly ever sold at auction in the United States, began to close the gap between her price and her earnings in the Playa Del Ray Stakes. But she still must earn $35,450 to equal her purchase price of $60,000. Perfection had little trouble in the Playa Del Ray, and won handily.

Foaled March 14, 1950, at Mereworth Farm, Lexington, Perfection was sold at the 1951 Keeneland summer sales to C. S. Jones for the account of her present owners.

Lady Lark, Perfection's dam, which was barren this year, has a yearling colt by *Ardan at Mereworth. She had no foal this year. She has been bred to Citation.

Perfection is the sixth stakes winner this year for Calumet Farm's Bull Lea. He now has had a total of 40. His other 1953 stakes winners are Fleet Bird, Chanlea, Mark-Ye-Well, Spinning Top, and Bubbley.

PERFECTION, b. f., 1950

*Bull Dog	*Teddy	Ajax
		Rondeau
	Plucky Liege	Spearmint
		Concertina
BULL LEA, br., 1935		
Rose Leaves	Ballot	*Voter
		*Cerito
	*Colonial	Trenton
		*Thankful Bl's'm
Blue Larkspur	Black Servant	Black Toney
		*Padula
	Blossom Time	*North Star III
		*Vaila
LADY LARK, b., 1934		
Ladana	Lucullite	Trap Rock
		Lucky Lass
	Adana	*Adam
		Mannie Himyar

Mereworth Farm, breeder; C. H. Jones and Sons, owners; H. Ross, trainer. Family No. 23.

Age	Starts	1st	2nd	3rd	Earned
2	4	1	2	1	$ 3,625
3(S)	7	2	2	1	20,925
Totals	11	3	4	2	$ 24,550

LADY LARK. 1 win at 3. 9 named foals—
PERFECTION (Bull Lea). Stakes, above.
TWILIGHT TEAR (Bull Lea). 18 wins at 2, 3. Arlington Lassie S., Rennert H., Pimlico Oaks, Acorn S., Coaching Club American Oaks, Princess Doreen S., Skokie H., Classic S., Queen Isabella H., Pimlico Special. 2nd Selima S., Alabama S. Dam of A Gleam and Coiner.
SUN LADY (Sun Teddy). 4 wins at 2, 3, 4. San Gabriel H. Producer.

Stake Horse Trainers Agree

BEST BRACE & TIGHTENER

FOR BAD LEGS

Man-O-War

Guaranteed not to blister, you'll always want to keep a good supply of this famous remedy on hand. Proper application insures quick relief from enlarged tendons, wind-puffs, windgalls, sore joints and muscles.

ORDER FROM YOUR DEALER

Or if he can't supply you, we'll ship direct, postpaid. Price $2.50 per bottle. Economy gallon size $15.00. When ordering by mail give dealer's name. P.O. Box B67, Lima, Pa.

Man-O-War
REMEDY COMPANY • LIMA, PA.
Veterinary Remedies, Leg Paint, Liniment, etc.

YEARLING APPRAISALS

KEENELAND SUMMER SALES

Any 5 Hip Numbers $ 4
Any 25 Hip Numbers 10
All 316 Hip Numbers 22

Time is short. Please use airmail. give permanent, as well as, temporary address while at sale for late mailings.

HOGELAND APPRAISALS
4475 W. Pine Blvd.
St. Louis 8, Missouri

BRILLIANT COAT RADIANT SPIRIT

For 20 years REX WHEAT GERM OIL has been doing that for horses.

Write for literature

REX WHEAT GERM OIL
MONTICELLO, ILLINOIS

Other winners: L'OISEAU BLEU (*Hairan) (pr.), CHANCE LARK (Chance Play) (pr.), STORM BIRD (Whirlaway), WAR RINGS (War Admiral (pl. in stakes), ALONDRA (War Admiral) (pr.).
IMMOKALEE (Bostonian). Placed at 2.

LADANA. Clover S., Adirondack H., Pocahontas H., Flying Fairy H. 5 foals—
LADY LARK. Winner and producer, above.
Other winners: SURE LAD, HADALAD
SEDGEMOOR (sire).
BLENDAN. Unraced.

Sweet Music

HAGGIN STAKES, Hollywood Park, June 24, $25,000 added, 2-year-old colts and geldings, five furlongs. Time :58, track fast. Stakes division, $20,600, $5,000, $4,000, $3,000.

JAMES SESSION, 118 (Mr. and Mrs. Harry James) 1
DON MCCOY, 118, c., With Regards—Porter's Kin, by Pasha (Hollivet and Walker) ------ 2
MAJOR SPEED, 122, c., Count Speed—Regimental, by Coldstream (Mrs. H. Curland) ------ 3

Margins: 1½; 3; nose. Others, Single Tally 118, Correlation 118, Carolos 122, Larks Music 122, Heel Flame 122, 'Twas Luck 118, War Tryst 118, Sandy's Dream 118, Mr. Outside 118, Tchaikowski 114, K. Leah 118, Mrs. H. Curland and Mr. and Mrs. L. K. Shapiro entry, Major Speed and Single Tally. Winnnig jockey, Rogelio Trejos.

Fourteen 2-year-olds were entered for the Haggin Stakes; but most of the 23,435 fans apparently thought that 13 should have stayed in bed. They made Larks Music, a *Radiotherapy colt which had won three of his six starts, including the Junior League Stakes at Hollywood Park, an 85-100 favorite. But Larks Music forgot to read the tote board and finished seventh; James Session, a colt which finished third in the Junior League, moved up in the stretch to win.

James Session was bred by Mr. and Mrs. Harry James, his present owners, at their California farm. He is the first 1953 stakes winner for his sire *King's Abbey, which stands at W. W. Naylor's farm, Riverside, Calif. *King's Abbey has had four stakes winners to date; Ruth Lily was the best of the lot, until her retirement recently.

JAMES SESSION, br. c., 1951

King Salmon	Salmon Trout	The Tetrarch
		Salamandra
	Malva	Charles O'Malley
		Wild Arum
*KING'S ABBEY, b., 1939	Friar Marcus	Cicero
		Prim Nun
*Notley Abbey	Tangy	Cylgad
		Organgerie
Special Agent	*Sir Gallahad III	*Teddy
		Plucky Liege
	Malvina B.	Sir John Johnson
		*Love Story
NIGHT SPECIAL, dk. b., 1946	King Heather	†Friar Rock
		Antrim
Lady Florise	Lady Julian	*War Cry
		Reina Borgia

†Friar Rock or Disguise

Mr. and Mrs. Harry James, breeders and owners; W. Dennis, trainer. Family No. 23.

Age	Starts	1st	2nd	3rd	Earned
2(S)	5	2	1	1	$ 26,050

NIGHT SPECIAL. 1 win at 3. 1 named foal—
JAMES SESSION (*King's Abbey). Stakes, above.

LADY FLORISE. 11 wins 2 through 5. Santa Catalina California Bred Champion. 9 named foals, including—
SAMANITA. 5 wins 2 to 6.
NIGHT SPECIAL. Winner and producer, above.
LADY ANITA. Producer.
LADY VANITY. Placed at 4.
SPECIALTY. Placed at 3.
CASTELADY. 2-year-old of 1953.

Five Yearlings

FOR PRIVATE SALE

Priced for Quick Sale

By Quick Winning Sires—

—Sires of Classic Winners

INQUIRIES TO

MRS. HELEN STEWART, Manager

Allen T. Simmons' IDLE HOUR FARM

Old Frankfort Pike, Lexington, Ky. Phone 2-1524

A GOOD Keeneland Yearling

HIP 167

Family of
Fighting Don-Fighting Fan
Fighting Mad

B. C., BY FREE FOR ALL—BIRD HAVEN, BY *ST. GERMANS. All of Bird Haven's foals to race have won—Sir Jacomar (winner 3 seasons), Tiger Lilly (2 seasons), Mr. Bingham (2 wins to date). Bird Haven is a winning half sister to Fighting Don (stakes winner of $76,930, track record breaker, 6 furlongs in 1:09⅘), to Trap Nest (dam of stakes winner Fighting Fan), to Fighting Mad (winner of $56,800 to end of 1952).

Selling Tuesday Afternoon, July 28

MRS. CLYDE SMITH, Adelbert Farm

THE KEENELAND SALE OFFERS HUNDREDS OF YEARLINGS, BUT ONLY TWO COLTS BY

ERRARD

Only sire in America to get two $100,000 2-year-olds in 1952.

HIP 279

Is the Only Errard Colt in Sale Out of a Mare Which Has Produced a 2-Year-Old Winner

Hip 279—B. c., by Errard—Safe Bid, by Psychic Bid. Safe Bid's first foal to the races is **Miss Knobview**, winning 2-year-old of 1953. Her yearling (Hip 279) has impressed every visitor to our farm by his quickness, speed and good conformation. Safe Bid won 3 races at 2, won 16 races altogether. She is a half sister to the stakes winner **Kewey Dee**, to Stan Tracy ($45,130), etc. Her dam produced 10 winners from 11 foals and is a half sister to stakes winners **Houston** and **Lady Hannibal**, and to **Let Her Fly**, dam of stakes winer and ancestress of **Miss Request, Arise, Baybrook**, etc. **Psychic Bid** has very few daughters to go to stud, but already 2 of them have produced stakes winners. See Hip 279 in Barn H at Keeneland.

This colt will be sold
WEDNESDAY AFTERNOON JULY 29

H. P. MORANCY
LEBANON, KENTUCKY

JOHN SANFORD of California bought from us a Roman filly which was a good winner of five races, placed in stakes. Her name is Messalina.

This Year George A. Hume, Jr.
IS SELLING AT KEENELAND
A Shut Out Filly—out of Merry Liege

Shut Out	Equipoise	Pennant
		Swinging
	Goose Egg	*Chicle
BAY FILLY, March 10, 1952		Oval
Merry Liege	*Jacopo	Sansovino
		Black Ray
	Sunny Fields	*Sir Gallahad III
HIP NO. 259		Sunny Step

SHUT OUT is the sire of the top 2-year-old filly Evening Out, winner of stakes in the East this year. He is Equipoise's most successful son at stud. MERRY LIEGE is the dam of six foals of racing age—and five are good winners, the sixth placed at 2, 1952. Her winners include the ever-winning Merry Zac, the record breaker and good winner Cee Vee, the U. S. and Venezuelan winner Merrytown, the 1952 winner Merry Reward.

GEORGE A. HUME, JR.
IRON WORKS PIKE LEXINGTON, KENTUCKY

GALLOP POLL

Who Is Crowfoot?

(From Forrest Proctor, Hurley, N. M.)

What about Jamie K.'s old man? Never did much. I can't remember him at all and when he was racing I was about. Never raced much and not very good at what he did do?

Still, someone must have liked him. Why, I wonder? Blue Larkspur never was very fashionable (horrible word but one that seems to be very important) as a sire. Crowfoot have looks? Somebody's pet?

Can't manage to pass over lightly the fact that he got Nell K., and this year he has two on Mr. Jack's little list. Must be something there, and I have a hunch it may be a point in favor of my thesis that many of our good American stallions never have a proper chance in the stud that I see peeking out behind Crowfoot's record. I hate to think of all the Bull Leas that have been confined to comparative oblivion because no one sent them a good mare to help out their reputation. I always thought Lovely Night was a great racer and a stallion prospect of the first chop, but he never got very good mares. Not much chance for him out here in Colorado, but he'll leave his mark. Pasteurized did win a Belmont; and what mares did he get? So let's see if there isn't some magic about old Crowfoot, for it isn't likely he's been covering all stakes winners or dams of stakes winners. How many registered foals per year. What class his mares? His index rating in spite of obscurity?

Mares, Mates, and Environment

(From Lt. Col. Bernard F. Trum, Oak Ridge, Tenn.)

Have enjoyed reading your "Campbell Mares as Producers." As you have known for some time I heartily agree with you, as a student, that facts must supplant hocum. You appear to have the facts.

It seems as if you were listening over the shoulder of a conversation between Ralph Kercheval and me a few weeks ago. I was surmising on the stud possibilities of Gino's Alley (.03) as compared with Galley Slave. Gino's Alley was a good-looking brown filly but unsound. They were giving away (actually) her kind in those days. Suppose that she was the property of Mrs. Douglas, instead of Sappho. Would she have had a higher index than her record-breaking sister? Your article provokes this question instead of answering it.

As I ran down the list of mares (both groups) I could not help but associate the good mares with good farms! These unavoidable environmental circumstances are unfortunate and cannot be accounted.

(Continued on page 121)

*Windy City 2nd

(Property of Mrs. Petite Luellwitz)

The International Champion !

*WINDY CITY 2nd working out at Santa Anita (Eddie Arcaro up)

BOOK FULL FOR 1953

Reservations for approved mares now being taken for 1954

FEE: $2,000

STANDING AT DR. FRANK PORTER MILLER'S

SUNNYSLOPE FARM, Riverside, California

Jottings . . . The Brookmeade Yearlings

BROOKMEADE

has bred

7

$100,000 winners

—

From 1949

–1952

Brookmeade-breds

have ranked

among first 10

on

money-winning list

Brookmeade's 14-yearling consignment includes some outstanding prospects . . . a grand-looking Case Ace colt from Dutch Cut, which won a blue ribbon for conformation at the Upperville, Va., show, this one a half brother to the good Dutch Lane . . .

Dams of the other yearlings are Handcuff, leading three-year-old filly of her crop and producer of the $100,000 winner Chains . . . Grand Flame, who is represented by five winners including Grand Admiral . . . Eight O'Clock, a half sister to Eight Thirty and dam of a stakes winner . . .

Royal Venture already has produced the stakes-winners Going Away and Great Power, while Sun Mixa's stakes-winners are Sunny Dale and Fertile Lands . . . the only Capot yearling at Saratoga is out of Royal Venture.

THESE AND OTHER TOP CREDENTIALS ARE INCLUDED:

ch. c., Case Ace—Dutch Cut, by Brevity.

ch. c., *Hierocles—Black Chiffon, by Good Goods.

b. c., Grand Admiral—Eight O'Clock, by Pompey.

ch. f., Grand Admiral—Elite, by Blue Larkspur.

ch. c., Stymie — Grand Flame, by Grand Time.

b. c., Grand Admiral—Handcuff, by Whichone.

br. f., Jet Pilot—Me Always, by Menow.

ch. f., First Fiddle—Moon Magic, by *Mahmoud.

ch. c., *Priam II—Riskless, by *Bahram.

b. f., Capot—Royal Venture, by High Quest.

b. f., Grand Admiral—Sun Mixa, by *Sun Briar.

b. c., Hampden—Swing Time, by *Royal Minstrel.

ch. f., *Beauchef—Why Not Me, by Menow.

b. c., *Orestes III—Windfall, by *Sir Gailahad III.

SARATOGA - Tuesday, August 11

Pre-Sales Inspection Invited at Brookmeade Farm

BROOKMEADE FARM - UPPERVILLE, VIRGINIA

GALLOP POLL

(Continued from page 118)

However, the mates of these mares have influenced the genetical results and may have weighted the whole problem. There are probably too few siblings with like matings to be statistically significant. Let us therefore assume that your conclusions are correst, in view of the many collateral data, that the best race mares make the best brood mares. There are many who haven't got the best race mares and would like to know if their best chances are in siblings of great race horses (or mares) or in ordinary winners or just run-of-the-mill Thoroughbreds. Irrespective of the environmental conditions I believe that these two groups of mares (Experimental Handicap mares and full sisters) could be compared with *all* other mares (regardless of class) which were bred to the *same horses* during a specific year.

Of course, a far greater environmental situation has been entirely ignored (or presumed to have canceled out) and that is the health of the mare. For instance, Sally's Alley produced but six viable foals in 15 years! There must have been something wrong there and the extent to which it affected each offspring cannot be evaluated.

Maybe this might encourage you to compare the mares with other mares bred to their mates in the same year.

FOALS of 1953

BLACK WALNUT FARM
R. S. Handley, Nacogdoches, Texas

Needlepo.nt, by Firethorn: b. c. by Stranded or Bob's Dream, June 9. Mare to Mr. Tuck. (Foal belongs to Nick Gvarneri.)

CLANONDARRY COURT
Louise O'Neill, Chagrin Falls, Ohio

Wibaux, by Judy's Beau: b. c. by Sir Gallascene, May 6. Mare to Wind Break.

DIAMOND N RANCH
K. M. Shiffer, Sheridan, Wyo.

Diamond Willow, by Aloha Moon: br. c. by New World, June 18. Mare to New World.

Fresana, by Aneroid: ch. c. by New World, May 7. Mare to New World

Patrol Miss, by Sweep Like: b. c. by Yellow Tulip, Apr. 21. Mare to Alabama. (Foaled at L. K. Haggin farm.)

DICKEY STABLES
W. E. Leach, Ocala, Fla.

Tea Deb, by Carrier Pigeon: ch. c. by El Mono, Apr. 23. Mare to Fly Away.

ELLERSLIE FARM
Frank B. Russo, Sweetair, Md.

Blue Melody, by Epithet: ch. c. by *Bellwether, May 21. Mare to *Bellwether.

Clarissa M., by Busy Wire: br. f. by *Bellwether, Apr. 28. Mare to *Bellwether.

Jibberty Jab, by Balko: ro. c. by *Bellwether, Mar. 12. Mare to *Bellwether.

Julia X., by Trace Call: gr. c. by *Bellwether, June 2. Mare to *Bellwether.

Miss Saint, by Saint: br. c. by *Bellwether, June 2. Mare to *Bellwether.

Sagamore Lady, by Tedious: ro. c. by *Bellwether, Apr. 1. Mare to *Bellwether.

Urquia, by *St. Elmo II: ch. f. by *Bellwether, Apr. 29. Mare to *Bellwether.

ELMWOOD FARMS
Dr. J. P. Neal, El Reno, Okla.

Post Luck, by *Polymelian: ch. f. by *Nizami, Apr. 5. (Foaled in Bourbon County, Ky.)

FUGATE FARM
Walter Fugate, Chickamauga, Ga.

Engle's Mille, by Sir Mill: b. f. by Sir Gallascene, Apr. 30. Mare to Ensign.

Coronet Star, by Marching Sir: br. c. by Sir Gallascene, May 16. Mare to Ensign.

GRIMES FARM
Fred Grimes, Cleveland, Ohio

Hit Tune, by Balladier: b. f. by Sir Gallascene, May 10. Mare to Wind Break.

MRS. R. W. P. JOHNSTON
Lexington

Air Mistress, by *Chicle: br. c. by Amphitheatre, Apr. 14. Mare to I Will.

Ismene, by Supremus: b. f. by Star Pilot, Mar. 3. Mare to Guillotine and County Delight.

Just Tourist, by *Tourist II: br. c. by Free For All, Apr. 14. Mare to County Delight.

On Co, by *Cohort: br. c. by *Brown King, May 20. Mare to Phalanx.

C. A. KENNEY
Lexington

Beauty Spot, by *Bull Dog: ro. f. by *Djeddah, Apr. 8. Mare to Olympia. (Mrs. O. C. Neumann.)

Bim's Love, by Bimelech: ro. c. by *Nathoo, Feb. 4. Mare to *Noor. (Ridgewood Co.)

Dear Judy, by Blue Larkspur: b. f. by *Noor, Feb. 9. Mare to *Noor. (Ridgewood Co.)

Dreamland, by *Chicle: ro. f. by *Nathoo, Mar. 8. (Mare died.) (Ridgewood Co.)

Duchess Doreen, by Pilate: b. c. by *Noor, Mar. 2. Mare to *Noor. (Ridgewood Co.)

Edgey, by Roman: b. f. by Olympia, May 17. Mare to Johns Joy. (E. E. D. Shaffer.)

SUCCESS ON THE RACE COURSES IS IN THE BLOOD OF THESE YEARLING COLTS

You are invited to see the yearlings at the farm, or at sales time in

Barn No. 1
AT KEENELAND

SELLING AT KEENELAND
MONDAY AFTERNOON, JULY 27

HIP 42—STYMIE COLT OUT OF MUSIC SHOP

Hip 42—Ch. c., by Stymie—Music Shop, by Questionnaire. Music Shop is a half sister to **Miss Drummond** (11 wins, placed stakes, holder of 6 furlongs record at Jamaica and dam of **Emardee**, stakes winner at 2 and 3, 1953). Music Shop is out of **The Drum**, sister to **Last Boat** and daughter of **Taps** (Matron, Schuylerville Stakes, etc.).

Hip 32—Half Brother to Unbridled

Hip 32—Br. c., by Free For All—Lark Song, by Blue Larkspur. Lark Song's second colt. Her first is **Unbridled**, stakes winner at 2 and 10 wins to date. Recently in $7,500 Glencoe Purse, Unbridled won over a field including a good share of the best horses in training at Chicago. Lark Song, also dam of 2 winning fillies, is a winning half sister to **King Cole** and **National Anthem**, and is out of **Golden Melody**, half sister to **Brevity, Osmand, Dustwhirl** (dam of **Whirlaway, Reaping Reward**, etc.). **This family leads all others in producing $100,000 winners.**

Hip 46—Spy Song—Blue Larkspur Mare

Hip 46—B. c., by Spy Song—Penny Boquet, by Blue Larkspur. First colt out of Penny Bouquet, a winning daughter of **Blue Larkspur**, a strong recommendation when we remember that last year more stakes races were won by produce of Blue Larkspur mares than by any other mare group. Penny Bouquet is out of **Bawbee**, half sister to **Flying Scot** (Withers, Classic, etc., and sire).

Dr. Charles E. Hagyard
HAGYARD FARM
LEXINGTON, KENTUCKY
Phones: Office 2-0767, Farm 4-4734

√ √ Double Check These!

Yearlings by

*Royal Gem II (2) and *Shannon II

*B. f., by *Shannon II—My Lassie, by *Bahram.* Second foal of dam of winner Last Request. My Lassie is a half sister to stakes winner *Rodney Stone* and to stakes-placed War Melody, and 2 other winners. Hip No. 266.

*B. f., by *Royal Gem II—Steady Girl, by Equipoise.* Half sister to *Steady Beau* (winner at 2, 3, 4, 5, 1952) and to good producers Steady Reigh, Narrow Path, Looks Good. Next Dam, **Call Girl,* dam of stakes-placed Call to Colors and *Mackerel* (dam of SW Mackinaw). Hip No. 285.

*B. c., by *Royal Gem II—Lure Saxon, by Saxon.* This is third foal of winning sister to winner Noble Saxon (at 2 and 3). Lure Saxon's 2-year-old is a good looking filly by Some Chance which has shown speed in workouts. Her dam, *Sun Lure,* won 3 races at 2, and all 3 of her foals are winners. Sun Lure is half sister to winners of over 70 races. Hip No. 257.

Pre-sales Inspection in Barn H

KEENELAND—WEDNESDAY—JULY 29

BRENT HART

LOUISVILLE KENTUCKY

WORMS-AWAY

The Formula first described by Dr. W. W. Dimock in 1947.

TO KEEP YOUR HORSES FREE OF BLOOD WORMS AND RELATED SPECIES

Blood worms have damaged, ruined and killed horses for a long, long time. Then a noted veterinarian developed a safe, effective formula of the low-level phenothiazine treatment to end these losses. WORMS-AWAY is this original formula. Price $1.50 per pound F.O.B. Lexington. Send orders to

Lexington Strongyle Co.
P. O. Box 427, Lexington, Ky.

"In All the Field of Racing and Breeding There Is Nothing More Timely or Welcome," Says Nelson Dunstan of This New Book.

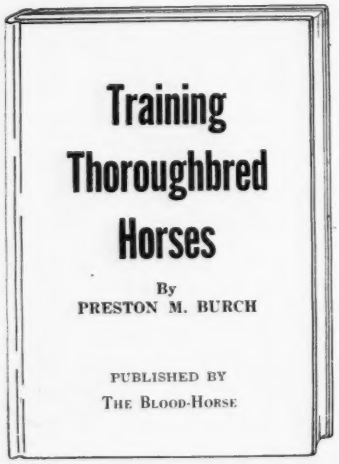

Every man who owns a horse or trains one needs this book. Price: $6 postpaid. Make checks payable to and send orders to THE BLOOD-HORSE, P. O. Box 1520, Lexington, Ky.

Gradation, by Gallant Fox: b. f. by Errard. May 16. Mare to Johns Joy.
Loggetta, by *Jacopo: b. f. by Johns Joy, Mar. 4. Mare to Free For All.
Look n' Cook, by Chance Shot: ch. c. by Citation, Mar. 21. Mare to *Djeddah. (E. E. D. Shaffer.)
Mere Polly, by Man o' War: b. f. by *Noor, Apr. 25. Mare to *Noor. (Ridgewood Co.)
Pandora, by Unbreakable: b. c. by Roman, Mar. 11. Mare to Olympia.
*Royal Mink, by Royal Charger: ch. f. by Ajax, Apr. 12. Mare to Olympia. (Ridgewood Co.)
Saracen Flirt, by Pilate: b. c. by Johns Joy, Feb. 10. Mare to Johns Joy. (Wallace Gilroy.)
Song Fest, by *Beau Pere: br. f. by *Noor, Mar. 8. Mare to *Noor. (Ridgewood Co.)
Some-Vixen, by Some Chance: b. c. by With Pleasure, Mar. 25. Mare to Johns Joy.
Stepwisely, by Wise Counsellor: b. c. by Bull Lea, Mar. 28. Mare to *Djeddah. (E. E. D. Shaffer.)
Sweet Woman, by Roman: br. f. by *Noor, Mar. 24. Mare to *Heliopolis. (E. E. D. Shaffer.)

KIRTLAND FARM
Walter B. Anderson, Kirtland, Ohio

Maryburg, by Burgoo King: br. c. by Sir Gallascene, May 6. Mare to Sir Gallascene.

KNOBVIEW FARM
H. P. Morancy, Lebanon, Ky.

Bejeweled, by Amphitheatre: br. c. by Ky. Colonel, Mar. 2. Mare to Errard.
Fairy Stream, by Upstream: ch. f. by With Pleasure, Apr. 10. Mare to Challenge Me.
Kings Cook, by *King Bruce: b. c. by Mr. Music, Mar. 27. Mare to Star Reward.
Safe Bid, by Psychic Bid: b. f. by Errard, Mar. 9. Mare to Provocative.

MARISE FARM
Louis Tufano, Eatontown, N. J.

Come Home, by Jean Valjean: b. c. by Vacuum Cleaner, June 15. Mare to Market Wise.
Schottische, by Sir Damion: b. f. by Market Wise, May 7. Mare to Market Wise.

PAT KAY FARM, INC.
Barrington, Ill.

Dina Belle, by *Bel Aethel: b. c. by Reaping Reward, Mar. 5. Mare to The Dude. (E. E. Pershall.)
Epi Witch, by *Epinard: ch. f. by The Dude, Apr. 29. Mare to The Dude.
Freda V., by Pharacase: b. f. by The Dude, May 17. Mare to The Dude. (Pat Kay Farm and J. J. Echrosh.)
Ghost Ship, by Bold Venture: b. f. by Bull Weed, Mar. 29. Mare to The Dude. (L. M. Watts.)
Lovely Trace, by Trace Call: ch. f. by Mr. Easy, Apr. 11. Mare to The Dude. (Martin Keeley.)
Playshera, by *Sherab: ch. c. by The Dude, Mar. 10. Mare to The Dude. (E. J. Chappell.)
Virginia Dear, by Johnstown: b. c. by Rippey, May 15. Mare to The Dude. (William H. Goelitz.)

PIONEER POINT FARMS
Justin Funkhouser, Centerville, Md.

Alaport, by The Porter: b. f. by Noble Impulse, Apr. 17. Mare to *Beauchef.
*Aura Lee, by Big Game: b. c. by Noble Impulse, Apr. 8. Mare to Noble Impulse.
Beanie M., by Black Toney: b. c. by Noble Impulse, May 8. Mare to Noble Impulse.
Belle Poise, by Equipoise: b. f. by Noble Impulse, Mar. 21. Mare to Noble Impulse.
French Grey, by Jean Valjean: b. f. by Noble Impulse, Apr. 22. Mare to Noble Impulse.
Hope Eternal, by Eternal: b. c. by Noble Impulse, May 14. Mare to Noble Impulse.
Quack Quack, by *Blenheim II: b. f. by Noble Impulse, Jan. 21. Mare to Noble Impulse.
*Real, by Vatellor: b. f. by Arctic Prince, Apr. 21. Mare to Noble Impulse.
Turnabout, by Brandon Mint: ch. f. by *Beau Gem, May 31. Mare to Noble Impulse.

RED BARN FARM
D. C. Stearns, D. V. M., Gates Mills, Ohio

Cutest Trick, by Knave High: b. c. by Sir Gallascene, May 17. Mare to Sir Gallascene.

(Continued on page 124)

TO BE SOLD AT KEENELAND, JULY 29

Shawnee Squaw's half sister

BROWN FILLY BY FAULTLESS—DEAR VIRGINIA, BY *PHARAMOND II

This yearling filly is half sister to SHAWNEE SQUAW (by Burg-el-Arab) winner of the Arlington Lassie Stakes and $52,415; of Running Story, winner in U.S.A. and Venezuela of $36,872; and Apache Squaw, winner at 2, 1951. Dear Virginia, a winner, is out of a half sister to ALABLUE (stakes winner of $77,875), etc.

Half brother to five winners of 42 races

BROWN COLT BY PAPA REDBIRD—PERIMETRIC, BY SIR ANDREW

This yearling colt is half brother to the winners Dear Judy (9 wins, and producer), Kimberley (11 wins), Uncle Mac (8 wins), Fact Finder (11 wins), and Gold Necklace (3 wins). Perimetric is a winning half sister to English stakes winners PERIFOX and OLYMPUS (also in U.S.A.). The third dam, a stakes winner, produced three stakes winners in France.

Dr. George H. Knapp

Full Brother TO Stakes Winner LIGHT BROOM

HIP 19 AT KEENELAND MONDAY AFTERNOON, JULY 27

CH. COLT	*Ambrose Light	Pharos, by Pharlaris
		*La Roseraie, by Niceas
	Hy Broom	Hygro, by *Epinard
		Broomiola, by Broomstick

HIP 19—This *Ambrose Light colt (the only *Ambrose Light in the sale) is a full brother to LIGHT BROOM, winner of 7 races from 9 starts at 3, and a horse in the upper ranks of The Blood-Horse Handicap for 4-year-olds last season. In the Louisiana Handicap at $1\frac{1}{16}$ miles last season, Light Broom won by 3 lengths over a good stakes winner to which he was giving 16 pounds. In the New Orleans Handicap, he lost to Oil Capitol, one of the 10 horses of all time to win more than $500,000. The high regard for Light Broom is shown by the fact that he drew seven more pounds than Oil Capitol in this race. In a handicap at 6 furlongs, Light Broom won by 3½ lengths, giving the second horse 12 pounds.

This yearling colt is out of a half sister to Joybird, dam of ALEX BARTH (stakes winner of $154,515) and of Gourmet ($53,400 and track record breaker).

Hy Broom is out of the Broomstick mare, Broomiola, half sister to stakes winners GADFLY and MADIOLA.

Inspection Now at the Farm Is Invited

This is a smart colt of good conformation. Prove this to yourself by inspecting him in your own way at Landmark Farm, located on Lexington-Versailles pike (U.S. 60), 3 miles west of Keeneland. At sales time, he may be seen in Barn 2 at Keeneland.

MR. AND MRS.

EDGAR KITCHEN

LANDMARK FARM

VERSAILLES, KY. Phone: Versailles 550-X

FOALS OF 1953

(Continued from page 122)

Lady Tyrant, by Sir Ronald: blk. c. by Sir Gallascene, May 20. Mare to Wind Break. (Antonio Gato.)

ROSCOMMON
Dr. and Mrs. Joseph C. O'Dea, Avon, N. Y.

Bell Silver, by *Belfonds: br. f. by Young Peter, Apr. 4. Mare to *Rhodes Scholar.
Lucky Pat, by *Tourist II: b. f. by Young Peter, Mar. 7. Mare to Young Peter.
Midway Isle, by Action: b. c. by Anibras, Apr. 24. Mare to *Rhodes Scholar.
Plain Jane, by Peanuts: br. c. by Sailor King, Apr. 19. Mare to *Isolater.
Tiptolate, by Gay Monarch: b. f. by *Isolater, May 12. Mare to *Isolater.
Ulagal, by *Boswell or Gallant Fox: b. c. by *Isolater, June 5. Mare to *Isolater.

WALKINAY FARM
Mr. and Mrs. H. A. Alrich, Riverside, Calif.

Arezzina, by *Mio d'Arezzo: b. c. by Ariel John, May 2. Mare to Jean Bart.
Biding Time. by War Admiral: br. f. by *Fair Truckle, May 8. Mare to *Sullivan. (Peter Strub.)
Datura, by Eight Thirty: ch. f. by *Fair Truckle, May 1. Mare to *Fair Truckle. (Peter Strub.)

WALNUT SPRINGS FARM
Clifford Mooers, Lexington

Denebola, by Silver Horde: b. c. by Bold Gallant, Apr. 25. (Foaled in California.)
Oteka, by War Relic: b. f. by *Mafosta, May 31. (Foaled in California.)
Regretful, by *Rustom Sirdar: b. f. by *Mafosta, May 7. (Foaled in California.)
Whirl Again, by Whirlaway: b. f. by Dogpatch, May 17. (Foaled in California.)

WHITE MARSH STOCK FARM
C. O. Ferguson, Mt. Airy, Md.

Pilate Me, by Pilate: ch. c. by The Rhymer, May 1. Mare to *Radiate II.

C. V. WHITNEY FARM
Lexington

Crawfish, by Halcyon: br. f. by Phalanx, Apr. 23.
Equidistant, by Equipoise: b. c. by Pavot, Apr. 24. Mare to Counterpoint.
Ghost Run, by Boojum: b. c. by *Goya II, May 13. Mare to *Priam II.
Little Saint, by *St. Germans: ch. c. by *Mahmoud, May 3. Mare to Count Fleet.
Swanky, by *Mahmoud: b. c. by Phalanx, May 11. Mare to Phalanx.
Uno Best, by *Sir Gallahad III: blk. or gr. f. by *Mahmoud, May 22. Mare to *Mahmoud.

WILKINS STOCK FARM
Burton F. Wilkins, Moorestown, N. J.

Ann-San, by *Shifting Sands II: ch. f. by Pericles, May 17. Mare to Greek Warrior.
Devon Cream, by Milkman: ch. c. by Greek Warrior, Apr. 17. Mare to Greek Warrior.
Ma Chere, by *Hairan: br. f. by Attention, Apr. 28. Mare to Greek Warrior.
Pretty Lady, by Diavolo: ch. c. by Greek Warrior, Apr. 15. Mare to Attention.
Queens Ace, by Case Ace: br. c. by Attention, Apr. 24. Mare to Greek Warrior.

WINDFIELDS FARM LIMITED
E. P. Taylor, York Mills, Ont.

Bernadette S., by Attention: b. f. by *Tournoi, May 16. Mare to Chop Chop.
Bolesteo, by *Filisteo: br. c. by Windfields, May 16. Mare to *Tournoi.
Compatible, by Ariel: br. c. by Windfields, May 15. Mare to Illuminable.
*Dancing Wave, by Royal Dancer: b. c. by Illuminable, May 12. Mare to Bull Page.
*Fille d'Orient, by Singapore: br. c. by Windfields, May 13. Mare to Bull Page.
Flopsie, by Stimulus: b. f. by Windfields, May 29. Mare to Bull Page.
Honoraria, by Reaping Reward: b. f. by Windfields, May 7. Mare to Bull Page.
*La Duchesse, by Sind: b. c. by Illuminable. May 27. Mare to Bull Page.
*La Vodka, by Le Volcan: b. f. by Windfields, May 10. Mare to Windfields.
Our Flare, by Flares: b. c. by *Tournoi, May 14. Mare to *Tournoi.
Phylsovina, by Sandwich: ch. f. by *Tournoi, May 20. Mare to Illuminable.
*Wild Diana, by Foxhunter: b. c. by Bull Page, May 12. Mare to Bull Page.
*Wyndol, by Wyndham: b. c. by Bull Page, May 30. Mare to Windfields.
Your Grace, by Jamestown: br. f. by Windfields, May 10. Mare to *Tournoi.

WOODVALE FARM
R. G. Martin, Lexington

*Asteria, by Asterus: b. f. by Our Boots, May 3. Mare to Page Boots.
Blue Marque, by Blue Larkspur: br. f. by Haltal, May 6. Mare to Our Boots.
Fire Falls, by *Bull Dog: br. f. by Haltal, May 15. Mare to *Hypnotist II.
Halsgal, by Haltal: dead twins. Mare to *Nasrullah.
Jessie Gladys, by *Pharamond II: ch. f. by War Relic, Mar. 27. Mare to Haltal.
Jesting, by *Snob II: br. f. by Our Boots, Apr. 3. (Mare destroyed.)
Lady Olga, by Stimulus: b. f. by Bimelech, Apr. 29. Mare to Page Boots.
Larkspur Blues, by Blue Larkspur: b. f. by Devil Diver, Apr. 17. Mare to *Ardan.
Modest One, by The Porter: b. c. by Our Boots, June 11. Mare to *Cortil.
*Old Habit, by Oleander: b. f. by Sport Page, May 10. Mare to Sport Page.
*Silver Sal, by King Salmon: b. c. by *Ardan, Apr. 3. Mare to Coaltown.

RAY BELL Presents . . .

A trio of exceptionally-bred yearlings by outstanding imported sires

Bay Colt by *DJEDDAH—BUM'S RUSH, by Blue Larkspur

Half brother to four winners and out of a winner who is a sister to BROOKFIELD, BROOKLYN and the famed producer BLOODROOT—dam of BE FAITHFUL, BRIC A BAC, BIMLETTE, ANCESTOR, etc.

FLASH! Bum's Rush 2-year-old filly, Lady Bouncer, won the Colleen Stakes (2nd Division) on July 4.

Bay Colt by *NIRGAL–FRIENDLY, by *Blenheim II

Out of a winner and a sister to the winners Gallant Duke and Blen Pal and half sister to three other winners. From the same family as FENELON, FRISIUS, FRESH FOX, etc.

Bay Filly by *Priam II–FLYING COLUMN, by War Admiral

First foal of a sister to the winner Muscidae and out of a half sister to PUKKA GIN, stakes-winner, Night Crawler, Crawfish, etc. From the same family as BOOJUM and TATTERDEMALION.

TUESDAY AFTERNOON, JULY 28, AT KEENELAND SUMMER SALES

For Your Inspection: BARN B, Stalls 32, 33 and 34

Dark Star Wins $100,000 Ky. Derby

Dark Star Got His Start at Warner L. Jones' Hermitage Farm

Royal Bay Gem was also bred at Hermitage Farm

SOLD at the Keeneland Summer Sales were these two top flight 3-year-olds of 1953. The two *Royal Gem II colts cost $6,500 for Dark Star (the Kentucky Derby winner) and $7,500 for the second greatest 3-year-old money winner of the year—Royal Bay Gem.

Since 1945 Warner L. Jones, Jr. Has Bred and Sold 46 Yearlings at the Summer Sales and 24% Have Won Stakes

From 46 yearlings that we have sold have come these 11 stakes winners

	Sold for	Earned to date
ROYAL BAY GEM	$ 7,500	$197.070
MISS KIMO	4,700	184,410
SALMAGUNDI	20,000	166,795
DARK STAR	6,500	131,337
FLASHCO	4,500	122,220
QUIZ SONG	12,500	65,000
MEL EPPLEY	4,000	48,025
BROLITE	18,500	27,212
HAPPY BIRTHDAY	10,500	19,460
BLUE REVOKE	5,000	16,987
MISS SAL K.	1,600	13,675

Seven Warner L. Jones Jr., yearlings will be sold at the

1953 KEENELAND SUMMER SALES

TWO ARE BY *ROYAL GEM II

LEADING YEARLING SELLERS*

	No. Sold	Stks. Wnrs.	Pctg.
Warner L. Jones, Jr.	46	11	24
Seller 'A'	36	6	16.7
Seller 'B'	99	9	9.9
Seller 'C'	31	3	9.7
Seller 'D'	83	7	8.4

* Of all active breeders who sold 25 or more yearlings at Saratoga or Keeneland Summer Sales, 1945-51. Racing to Dec. 31, 1952.

KEENELAND'S LEADING "QUALITY" SELLER

HERMITAGE FARM

WARNER L. JONES, JR., GOSHEN, KY.

24% OF HIS YEARLINGS HAVE WON STAKES

New Low-Power Radio Service Should Be Useful to Tracks

by Jeremiah Courtney

Mr. Courtney is a radio attorney in Washington, D. C., formerly assistant general counsel to the Federal Communications Commission. As a racing fan, he is particularly interested in the relationships between radio and racing.

An unexpected fire is always distressing. When fire strikes a race track, it is often heartbreaking as well because of the loss of the helpless animal life that is normally involved.

The difficulties of protecting horses against themselves when a stable fire breaks out are too well known to require elaboration. Very little is known, however, of the modern communication tool that is available to every track management to minimize the losses from a fire that breaks out in a stable area.

Although most tracks don't know it, every track can have its own private two-way radio system which can be used by its patrol cars immediately to report the outbreak of a fire on the stable grounds. This prompt notification is tremendously important in preventing or reducing fire loss about a stable area where conditions are frequently conducive to rapid spread of the conflagration.

The use of radio by tracks is a recent development and follows the establishment by the Federal Communications Commission on July 1, 1949, of a new radio service for general industrial use called the "Low-Power Industrial Radio Service." It hasn't been much used by tracks yet, but the service is open to any person or firm that is "engaged in a commercial activity or industrial enterprise." Any race track or breeding establishment can get a low-power station license.

This type of license authorizes the handle-talkie or walkie-talkie type of radio use. Reliable communications range is on the order of one-half to one mile, although in open spaces with sufficient height considerably greater ranges are possible. This type of station has been found particularly adapted to the control of trucks and other mobile equipment operating within large plants or closely adjacent yard areas.

As the name of the service suggests, the equipment operates with low power—three watts. It is light enough to carry, and the FCC rules permit its use in that manner, in automobiles, in airplanes, or from fixed location. Four frequencies or channels have been assigned on an exclusive basis to this service in the 25-50 mc band and one frequency on a shared basis in the 154 mc band.

The Monmouth Park Jockey Club on June 16 of this year became the first club to get such a station authorization primarily for fire and police patrol purposes within the stable area of the track, at Oceanport, N. J. The immediate occasion for the club's application was a fire that broke out in the stable area a week or two before the current meeting, on May 27. The damage caused by that fire was approximately $25,000 and would have been much more were it not for the fact that the barns in the stable area, where the fire occurred, were empty. The club management thereupon decided to put in a two-way mobile radio system to improve the safety of operations at its stable and race track plant.

The prompt action of the Monmouth Park Jockey Club suggests that all interested track managements should investigate the utility of a Low-Power Industrial Radio Service system in their own operations.

Because of the almost incalculable dam-

Hip 122 – Half Sister To Cocopet

OUT OF

100% PRODUCER

Hip 122—B. f., by Black Tarquin—Madam Capet, by *Gino. Considerable notice already has been given this filly because she not only is a fine individual (picture on right), but she comes from an outstanding filly family. She is a half sister to the stakes-winning filly, **Cocopet,** she is out of the 100 per cent producer, **Madam Capet,** a winning half sister to the stakes-winning filly, **Medid.** Madam Capet is out of the stakes-winning mare, **Capture.** All of these stakes-winning mares have produced stakes horses.

ANOTHER 100 PER CENTER

Hip 108—B. f., by Devil Diver — Helen Herade, by Sir Damion. Helen Herade has three foals of racing age and all are winners. Her only filly, **Pashpie,** won 2 at 2, has won 5 at 3, 1953. Family of **Black Badge, Ruth Law, Bobanet, Brenton Light.**

FAMILY OF MAN O' WAR

Hip 99—B. f., by Some Chance—First Love, by *Sir Gallahad III. First Love has 3 foals of racing age—two winners and a filly I kept as a broodmare. She is out of a full sister to **Man o' War.**

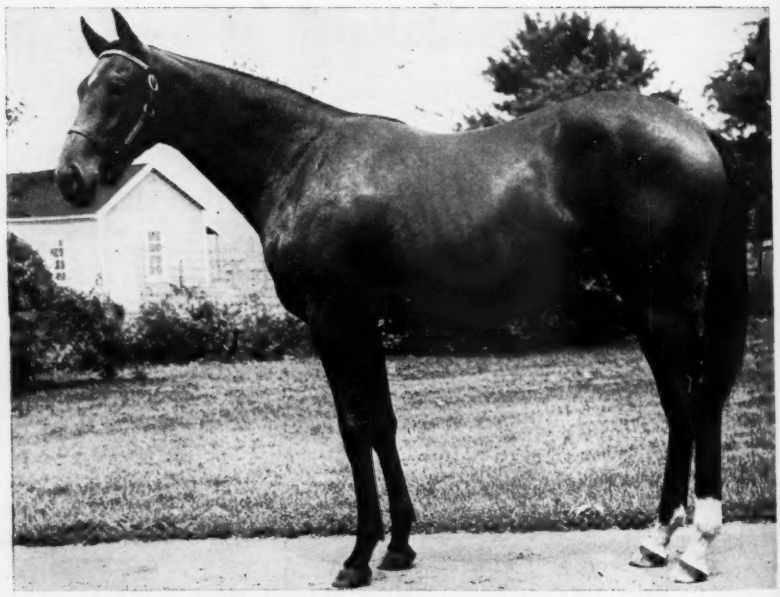

SELLING TUESDAY AFTERNOON, JULY 28

You are invited to see these fillies in Barn D at Keeneland at sales time or now at the farm.

Charlton Clay

MARCHMONT FARM **PARIS, KY.**

age that may be caused to valuable animal property during a race meeting, the prevention of a disastrous fire may justify the installation costs, which run around $275 per mobile unit, with the fixed stations of the system running a little higher. Moreover, there appear to be many other uses to which a race track could put its two-way radio system, once installed.

For example, wherever large crowds congregate, coming and leaving at about the same time, there is always the possibility of individual disturbances; even riots at race tracks have not been unheard of. If the police patrol system of the race track is equipped with radio communications, it takes, of course, a matter of seconds to summon all necessary aid.

Inadequate communications plague all race tracks at one time or another in other ways. When a horse throws its jockey at the starting gate and another rider is required, there is invariably a long wait while the intelligence is relayed to the appropriate track offices. If the supervisory vehicles of the track were equipped with two-way radio communications, however, such delays could be greatly reduced.

The track ambulance could similarly be radio-equipped and thus kept constantly available to the track management and its supervisory radio-equipped vehicles. The emergency road service vehicles that are used within the parking areas of some tracks could also be radio-equipped. Then, if one tow truck needed the assistance of another, it could be easily summoned. Similarly, if vehicular congestion developed at any particular point in the access roads of the track, the details could be promtply communicated to the track management and a radio-equipped tow truck summoned, if necessary, to alleviate the congestion.

There are probably many other ways that race tracks can use a two-way radio communication system. What it amounts to is a radio extension of the track's presently limited wire-line communication system. The uses for radio are therefore as broad as the needs of the management to reach particular executives or employees within the stable or track area.

There is, furthermore, no difficulty about getting a license. It is not like trying to get into the radio broadcast field where a complicated application and technical assistance are required. Once the station license is granted, the system may be operated without further "red tape," as no operators' licenses of any kind are required in the Low-Power Industrial Radio Service.

There is thus no obstacle to race track use of radio, and the experience of other industries in using radio to control vehicles and men within a compressed area comparable to the size of a race track suggests that every track would find radio capable of improving its safety and flexibility of operations in some degree.

Breeding Stock Dispersal

Estate of Mrs. Robert H. Heighe

PROSPECT HILL FARM---Friday, July 31

3 Miles from Bel Air, Maryland **One P. M.**

Included in this sale are the Stallions ZAYIN and TAMIL; twelve broodmares including the stakes winners ADROIT, REHEARSAL, PONY BALLET and INDUS.

Also three foals of 1953, two by Grand Slam and one by Zayin; two yearlings by Grand Slam out of Proverb and Rene B; three farm-broken 2-year-olds and the 4-year-old Sate.

FASIG - TIPTON CO.

3 East 48th Street
New York City 17, N. Y.
MUrray Hill 8-1891

TYSON GILPIN, President
HUMPHREY S. FINNEY
Vice President and General Manager

To Be Sold First Day at Keeneland

HIP 44---SOME CHANCE COLT

Out of

ON DELIVERY, BY *BULL DOG

and from the family of

ROYAL BAY GEM, CHALLENGE ME

and other prominent horses

HIP 44—BR. COLT, BY SOME CHANCE—ON DELIVERY, BY *BULL DOG. This colt is out of a winning sister to Cash Book, dam of the stakes winners Challenge Me and Put In, and granddam of Royal Bay Gem. Everything out of On Delivery to go to the races has won. She is dam of Break On (winner at 2, four wins at 3, 1953), Unequaled (winner of $29,895), Ednas Choice ($19,530), Devilnation (5 wins last season), etc. On Delivery is out of the 100 per cent producer, Saleslady. The production record of this yearling's family gives all the assurance that breeding provides that this colt will be an exceptionally good race horse. As an individual, he gives equal promise. He will be sold

MONDAY AFTERNOON, JULY 27

Inspect this colt at sales time in Keeneland's

BARN 2

M. K. CLARK

MARLENDALE FARM
NEWTOWN PIKE LEXINGTON, KY.

MERRYLAND FARM

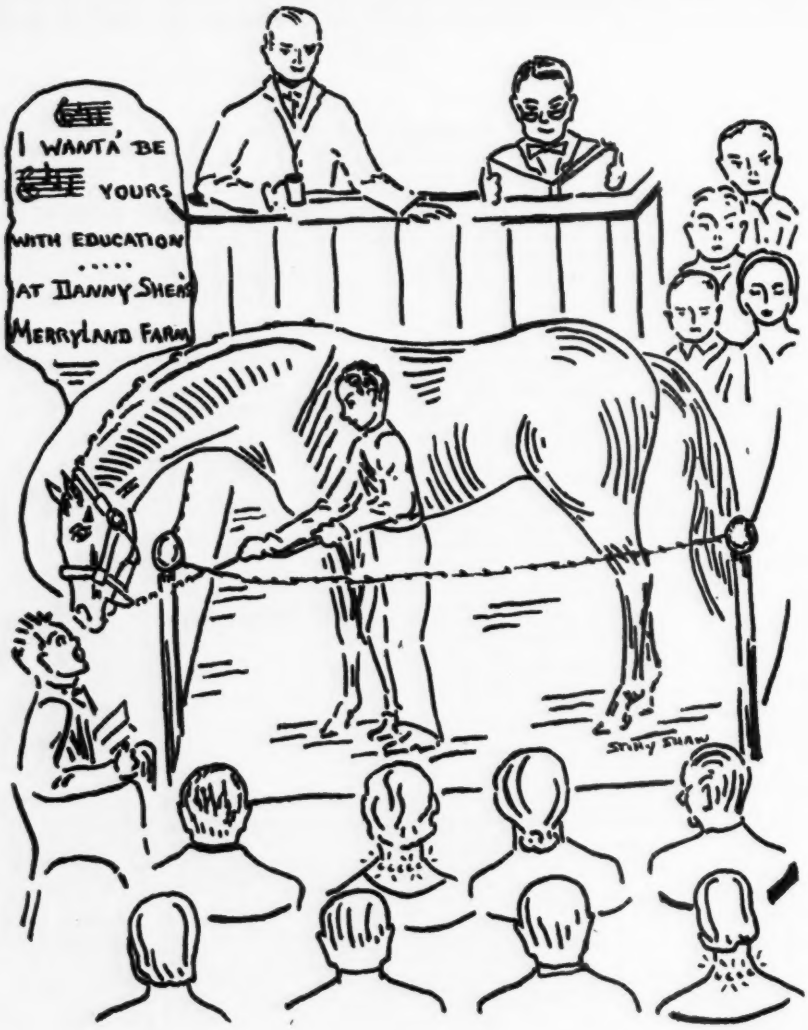

TELEPHONE:
FORK 2951

YEARLINGS broken and educated on our private training track. Starting gate and stalls used.

Several good producing broodmares in foal to CASSIS and ALAKING for sale, including Sticky Kitty, dam of the good winner Sweet Vermouth.

Also a number of yearlings by CASSIS and other good stallions available.

DANNY SHEA

MERRYLAND FARM HYDE, MARYLAND

RACING DATES

CALIFORNIA

Hollywood Park, May 16-July 23	50
(Mondays dark)	
Santa Rosa, July 31-Aug. 8	8
Solano Fair, July 17-July 25	8
Sonoma Fair, July 31-Aug. 8	8
Humboldt Fair, Aug. 11-15	5
San Mateo Fair, Aug. 16-22	7
San Joaquin Fair, Aug. 22-29	8
Santa Clara Fair, Sept. 14-19	5
Tulare Fair, Sept. 15-19	5
Fresno Fair, Oct. 2-10	8
Sacramento State Fair, Sept. 3-12	9
Del Mar, July 25-Sept. 7	40
Golden Gate Fields, Sept. 14-Oct. 29	40
Bay Meadows, Oct. 31-Dec. 12	37
Pomona, Sept. 18-Oct. 3	14
(1952-1953)	
Santa Anita, Dec. 26-Mar. 6	50
Bay Meadows, Mar. 9-May 8	45
Hollywood Park, May 14-July 24	50
Del Mar, July 28-Sept. 11	40
Tanforan, Sept. 14-Oct. 30	41
Golden Gate Fields, Nov. 2-Dec. 18	41

COLORADO

Centennial Race Track, June 27-Sept. 12	50
(In July, racing Wed. through Sat. In Aug. and Sept., racing Tue. through Sat. plus Labor Day.)	

FLORIDA

(1953-1954)

Tropical Park, Nov. 30-Jan. 16	42
Hiaheal, Jan. 18-Mar. 6	42
Gulfstream, Mar. 8-Apr. 23	41

ILLINOIS

Fairmount Park, Aug. 7-Sept. 7	23
Sept. 9-Sept. 12	4
Arlington Park, June 22-Aug. 1	36
Washington Park, Aug. 3-Sept. 7	31
Hawthorne, Sept. 8-Oct. 17	35

KENTUCKY

Dade Park, Aug. 5-Sept. 7	29
Keeneland, Oct. 13-24	10
Churchill Downs, Oct. 26-Nov. 14	19

MAINE

Scarborough Downs, July 1-Sept. 7	59

MARYLAND

Pimlico, Oct. 1-24	21
Laurel, Oct. 26-Nov. 17	20
Bowie, Nov. 18-Dec. 5	16
Bel Air, May 20-30	10
Bel Air, Sept. 30-Oct. 10	10
Cumberland, Aug. 4-8	5
Cumberland, Aug. 11-15	5
Hagerstown, Aug. 18-22	5
Hagerstown, Aug. 25-29	5
Timonium, Sept. 2-12	10
Marlboro, Sept. 16-26	10

MICHIGAN

Detroit Race Course, May 28-Aug. 1	57
Hazel Park, Aug. 6-Oct. 10	57

MONTANA

Billings, Aug. 10-Aug. 15	6

NEBRASKA

Madison, July 7-18	10
(Mondays dark.)	
Columbus, July 21-Aug. 8	15
(Mondays dark.)	
Lincoln, Aug. 11-29	17
Mitchell, Sept. 3-12	9

NEW HAMPSHIRE

Rockingham Park, July 27-Aug. 22	24
Rockingham Park, Sept. 21-Oct. 24	31

NEVADA

Las Vegas, Sept. 6-Dec. 20	60

NEW JERSEY

Monmouth Park, June 13-Aug. 10	50
Atlantic City, Aug. 11-Oct. 7	50
Garden State Park, Oct. 9-Nov. 11	25
(Mondays dark.)	

NEW MEXICO

Ruidoso Downs, June 13-Sept. 7	28
La Mesa Park, July 4-Sept. 13	25
New Mexico State Fair, Sept. 26-Oct. 4	9

NEW YORK

Aqueduct, Aug. 31-Sept. 19	18
Empire City-at-Jamaica, July 13-July 18	6
Oct. 19-Nov. 14	24
Saratoga-at-Jamaica, July 20-Aug. 1	12
Saratoga, Aug. 3-Aug. 29	24
Belmont Park, Sept. 21-Oct. 10	18
Jamaica, Oct. 12-17	6

Selling Wednesday Afternoon, July 29

Three Keeneland Yearlings by Some Chance and Fighting Fox

From Families of Crafty Admiral, Donitas M., Diadem (English 1,000 Guineas) and Many Other Horses of Note.

We are selling the following fillies and we call attention to the fact that their families are full of fillies of the utmost racing class as well as producing class.

HIP 304—CH. F., BY SOME CHANCE—BALM OF GILEAD, BY *BLENHEIM II. This yearling is a full sister to Balm of Gilead's first foal, Lady Jane D., winner at 2, 1952. A daughter of the outstanding broodmare sire, *Blenheim II, Balm of Gilead is a half sister to Admiral's Lady, dam of Crafty Admiral, winner of nearly $400,000, including more than $100,000 in 1953.

HIP 321—B. F., BY FIGHTING FOX—*DULCAMARA II, BY *ROYAL MINSTREL. *Dulcamara II has three foals of racing age—Casamara (winner in England), Quick Return (winner 2 seasons), and Persian Night (which has placed). She is a winning half sister to the English stakes winners Diadoque and Diala (also dam of stakes winner El Barq) and to Criss-Cross (dam of stakes winner Checkmate). Her first 3 dams won stakes and produced stakes winners. Her 2nd dam, Diadem, won 1,000 Guineas, Rous Memorial, etc.

HIP 264—CH. F., BY SOME CHANCE—MISABI, BY BIMELECH. This is the second foal of Misabi. Her first is this year's winning filly, LORNA D. A winner at New York, Misabi is a daughter of Fairisk, a winning sister to Donitas M. (stakes winner and dam of stakes winner Donitas First) and to Reckless (dam of stakes winners Restless and Rogue). Family of Risque, Beaugay, etc.

GUILFORD DUDLEY JR., NORTHUMBERLAND STUD, NASHVILLE, TENN.

OHIO

River Downs, June 5-July 25	44
Cranwood Park, June 8-July 17	35
Randall Park, July 18-Sept. 7	44
Hamilton, Aug. 17-Sept. 7	19
Thistle Down, Sept. 11-Oct. 31	44
Beulah Park, Sept. 11-Oct. 10	25
Fort Miami, Oct. 10-31	19

OREGON

Portland Meadows, July 13-Sept. 26 (night racing.)	50
Gresham Park, Aug. 7-Aug. 22	6

RHODE ISLAND

Narragansett Park, June 29-July 25	24
Aug. 24-Sept. 19	24
Rockingham Park, July 27-Aug. 22	24
Sept. 21-Oct. 24	30
Lincoln Downs, Oct. 26-Nov. 28	30

SOUTH DAKOTA

Winner, July 11-13	3
Hot Springs, July 17-19	3

WASHINGTON

Longacres, June 26-Sept. 7 (Monday and Tuesday dark.)	54
Playfair, Sept. 4-Oct. 18	53

WEST VIRGINIA

Waterford Park, May 27-July 16	40
Wheeling Downs, July 18-Sept. 26	61
Charles Town, July 3-Aug. 8	32
Waterford Park, Oct. 3-31	25
Wheeling Downs, Nov. 4-28	21
Charles Town, Dec. 5-19	13

MEXICO

Hipodromo de las Americas, opened Oct. 12	Indefinite
Caliente, opened Jan. 7	Indefinite

CANADA

Woodbine Park, Sept. 5-29	21
Blue Bonnets, May 30-July 27	42
Polo Park (Winnipeg Jockey Club), June 13-20	7
Fort Erie, July 3-Aug. 12	35
Edmonton Exhibition, July 13-18	6
Saskatoon Exhibition, July 20-25	6
Regina Exhibition, July 27-Aug. 1	6
Connaught Park, Aug. 1-Aug. 17	14
Long Branch, Aug. 14-29	14
Sept. 30-Oct. 23	21
Edmonton Meeting, Aug. 8-24	14
Polo Park (Winnipeg Jockey Club), Aug. 29-Sept. 5	7
Polo Park (Manitoba Jockey Club), Sept. 7-14	7
Dufferin Park, Oct. 24-Nov. 9	14

BRITISH COLUMBIA

Lansdowne Park, June 2-Aug. 1	36
Exhibition Park, Aug. 4-Sept. 21	36

Meyrick Good's measurements of the candidates for the English Derby, as published in the *Sporting Life*, showed that the winner, Pinza, though not the tallest (he stands 16:1), had the largest girth, a tremendous 78 inches, the largest cannon, 8¾ inches (equal with Pink Horse), and the longest distance from hip to hock, 43 inches.

MORE TURKEY

Bills to legalize pari-mutuels in Pennsylvania are old turkey. Twice this year, legislators have introduced measures which would return horse racing to the Quaker Stater, and each time the proposal was beaten soundly.

On July 1, three members of the House of Representatives put another bill in the hopper to legalize pari-mutuels and to set up a State Racing Commission. The bill also provided for a State tax of 20 cents on each admission and a cut of 4 per cent of the mutuel handle.

Although a tax-study committee of Gov. John S. Fine last April suggested pari-mutuel betting as a "fertile new source of revenue," there seems little chance that the bill will get any place in the House.

COLOR CHART

For those who pick their horses by color, the Service Bureau of the Thoroughbred Racing Associations this week compiled a breakdown of the 356 stakes winners of 1952.

The bureau found 172 (48 per cent) bays, 97 (27 per cent) chestnuts, and 62 (17 per cent) browns. The remaining eight per cent were made up of 11 blacks, eight grays, and six roans.

This search was inspired by Native Dancer, a gray.

To Saratoga

Brown Colt by

THE DOGE

Last year The Doge had out 10 2-year-old winners, and four more from this first crop have won at 3, 1953.

out of Royal Banner, by *Blenheim II

Royal Banner is a daughter of the increasingly successful broodmare sire *Blenheim II. She is half sister to the stakes winner Great Union, half sister to dam of Yellmantown. The third dam is *Escuina, dam of the stakes winners Jean Bart, and Bateau, etc. Ancestress of Grey Wing, Loyal Legion, Frenchtown, Escadru, etc.

Here is the *Bull Dog—*Blenheim II Nick—a champion combination—
SARATOGA, MONDAY, AUGUST 10

CARTER THORNTON

THREAVE MAIN STUD
PARIS, KENTUCKY

Forest Retreat Farm

(Dr. Eslie Asbury)

There is great satisfaction in owning a top yearling prospect. If a well-bred young horse makes good on the track his stud value is greater than that of the average bred horse with the same record.

***Alibhai** is the sire of this chestnut colt out of the best race mare raced by Forest Retreat. Brownian, stakes winner of $101,725. This is her second foal. Her first, I'lltakem, died after placing in the William Penn Stakes at 2, this year.

B. c. by *Mahmoud—In Bloom, by Blue Larkspur. This is second foal of a full sister to Revoked. In Bloom's first foal has won and placed in stakes at three this year. In Bloom is winning daughter of our great mare Gala Belle.

B. c. by Capot or Count Fleet—Jacola, by *Jacopo. This colt is out of a great race mare and dam of the $409,235 winner Phalanx, of Dharan, and of Jaconda, dam of King Jolie. Jacola won five stakes on successive Saturdays. She is half sister to the Kentucky Derby winner Johnstown.

B. c. by Requested—Blue Skimmer, by Johnstown. The fastest filly ever raced by Forest Retreat, Blue Skimmer is the dam of the stakes winner First Repeater and Blue Fox, winner of important over night races. Her third foal is in training as a 2-year-old and this is her fourth.

Blk. c. by Revoked—Koubis, by *Mahmoud. This is the same breeding—except reversed—as found in the Mahmoud—In Bloom yearling; a combination to insure soundness with Blue Larkspur horses Koubis is half sister to the stakes winners Brownian and Isa.

Br. c. by Eight Thirty—Brown Biscuit, by Sir Andrew. This colt is a full brother to the stakes winner Isa, half brother to the $100,000 winner Brownian. Brown Biscuit is one of Forest Retreat's most reliable broodmares. She is also half sister to Seabiscuit.

KEENELAND, MONDAY, JULY 27

FOREST RETREAT **Carlisle, Kentucky**

*ALPENSTOCK III, BY APELLE—PLYMSTOCK, BY POLYMELUS.

Ruhe, Winner of 1953 Equipoise Mile, Is Out of a $500,000 Mare

Last year Ruhe ran second in the Equipoise Mile when it was won by Woodchuck (a son of the Mereworth mare, Chuckle), but on June 27, 1953, he won the 13th running of this Arlington Park $58,600 feature over a notable field which included Sub Fleet, Hill Gail, Smoke Screen, Oil Capitol, Jampol, Coffee Money, Royal Mustang and other stakes winners.

At Mereworth Farm, where Ruhe was bred, the victory added to the laurels of his dam, *Alpenstock III, which has produced the winners of $500,000. Ruhe, her largest money winner, has a total of $206,210. A close second is her son, Sturdy One, with winnings of $198,695 to date.

*Alpenstock III's other foals have earnings of approximately $100,000 and among these is another stakes winner, Alladier. Altogether, *Alpenstock III has seven foals which have raced a full season or more and all of these have won.

Her 1953 yearling is a bay colt by Capot or *Vezzano, and she has been bred this year to Polynesian.

SEE MEREWORTH'S 1953 YEARLINGS

Mereworth again this year is placing its yearlings with racing stables, rather than selling at auction. Many good yearlings still are available and racing stable owners and their representatives are invited to inspect them at the farm. Phone Lexington 4-5663 to make an appointment to see them.

Mereworth Farm

The starting point for thousands of racing victories

Walter J. Salmon

Lexington **Kentucky**